

ISO:9001:2015
Quality Manegment
System
Certificate



Registration Certificate

This is to certify that

DR. BABASAHEB AMEDKAR COLLEGE AUNDH, PUNE - 67
(RUN BY: RAYAT SHIKSHAN SANSTHA'S)
85, SHINDE WADA, AUNDH, PUNE - 411007 MAHARASHTRA, INDIA

has been assessed by RAPL and found to comply with the requirements of

ISO 9001 : 2015 Quality Management System

For the following activities:

PROVIDING HIGHER SECONDARY PROGRAM IN ARTS, COMMERCE & SCIENCE, GRADUATE FOR THE STREAMS OF ARTS, COMMERCE, BBA(CA), B.VOC IN RETAIL MARKETING & MANAGEMENT ALONG WITH CERTIFICATE, DIPLOMA & ADVANCED DIPLOMA LEVEL SHORT TERM ADD-ON-COURSES, VALUE ADDED COURSES, SIMILARLY POST GRADUATE LEVEL PROGRAM IN ARTS & COMMERCE WITH PLACEMENT TRAINING AND INTERNSHIP OPPORTUNITIES.

Certificate Number: E2022081130
Date of certification: 13/08/2022
Ist Surveillance on or before: 12/07/2023
IInd Surveillance on or before: 12/07/2024
Certification Valid Until: 12/08/2025



Director (Certification)
Royal Assessments Pvt. Ltd.
(Formerly SCS Assessments Pvt. Ltd.)

PRINCIPAL

Dr. Babasaheb Ambedkar College
Aundh, Pune-67

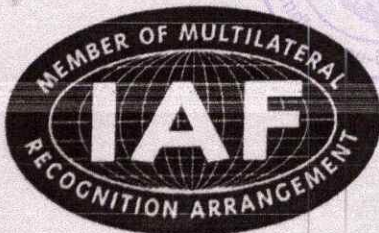

623 A, Tower-B, iThum, Plot No. A - 40, Sector - 62, Noida 201301, India.
www.royalapl.com, info@royalapl.com
Phone : +91 120 4251329

This Certificate can be verified at www.royalapl.com

NIRF

Data Capturing System

Report



UG [3 Years Program(s)]: Placement & higher studies for previous 3 years

Academic Year	No. of first year students intake in the year	No. of first year students admitted in the year	Academic Year	No. of students admitted through Lateral entry	Academic Year	No. of students graduating in minimum stipulated time	No. of students placed	Median salary of placed graduates (Amount in Rs.)	No. of students selected for Higher Studies
(2012-13)	440	380	(2013-14)	12	(2014-15)	142	12	66000 (Sixty six thousand)	75
(2013-14)	560	464	(2014-15)	17	(2015-16)	153	17	78000 (Seventy Eight Thousand)	96
(2014-15)	560	591	(2015-16)	16	(2016-17)	207	27	96000 (Ninety Six thousand)	96

PG [2 Years Program(s)]: Placement & higher studies for previous 3 years

Academic Year	No. of first year students intake in the year	No. of first year students admitted in the year	Academic Year	No. of students graduating in minimum stipulated time	No. of students placed	Median salary of placed graduates (Amount in Rs.)	No. of students selected for Higher Studies
(2013-14)	120	75	(2014-15)	56	18	186000 (One Lakh Eight Six Thousand)	2
(2014-15)	120	96	(2015-16)	67	35	192000 (One Lakh Ninety Two Thousand)	2
(2015-16)	180	96	(2016-17)	78	47	222000 (Two lakh twenty two thousand)	5

Financial Resources: Utilised Amount for the Capital & Operational expenditure for previous 3 years

Financial Year	2016-17	2015-16	2014-15
	Utilised Amount	Utilised Amount	Utilised Amount
Annual Capital Expenditure on Academic Activities and Resources (excluding expenditure on buildings)			
Library	155439 (One lakh fifty five thousand four hundred thirty nine only)	111295 (One lakh eleven thousand two hundred ninety five)	310416 (three lakh the thousand four hundred sixteen)
New Equipment for Laboratories	552499 (Five lakh fifty two thousand four hundred ninety nine)	526840 (Five lakh twenty six thousand eight hundred forty)	617650 (Six lakh seventeen thousand six hundred fifty)
Engineering Workshops	0 (Zero)	0 (Zero)	0 (Zero)
Studios	0 (Zero)	0 (Zero)	0 (Zero)
Other expenditure on creation of Capital Assets (excluding expenditure on Land and Building)	1251821 (Twelve lakh fifty one thousand eight hundred twenty one)	391058 (three lakh ninety one thousand fifty eight)	186817 (One lakh eighty six eight hundred seventeen)
Annual Operational Expenditure			
Salaries (Teaching and Non Teaching staff)	25752890 (Two crore fiftyseven lakh fifty two thousand eight hundred ninety only)	23032395 (Two crore thirty lakh thirty two thousand three hundred ninety five only)	20103456 (Two Crore ten lakh three thousand four hundred fifty six only)





Financial Year	2016-17	2015-16	2014-15
	Utilised Amount	Utilised Amount	Utilised Amount
Maintenance of Academic Infrastructure or consumables, other running expenditures etc. (excluding maintenance of hostels and allied services)	439651 (Four lakh thirty nine thousand six hundred fifty one only)	199639 (One lakh ninety nine thousand six hundred thirty nine only)	304305 (three lakh four thousand three thousand five only)
Seminars/Conferences/Workshops	185400 (One lakh eighty five thousand four hundred only)	135800 (One lakh thirty five thousand eight hundred only)	115650 (One lakh Fifteen thousand six hundred fifty only)

PCS Facilities: Facilities of physically challenged students

1. Do your institution buildings have Lifts/Ramps?	Yes, in all the buildings
2. Do your institution have provision for walking aids, including wheelchairs and transportation from one building to another for handicapped students?	No
3. Do your institution buildings have specially designed toilets for handicapped students?	Yes, in some of the buildings

Faculty Details

Srno	Name	Age	Designation	Gender	Qualification	Experience (In Months)	Is Associated Last Year	Currently working with institution?	Joining Date	Leaving Date	Association type
1	AHER SUBHASH DINKAR	45	Associate Professor	Male	Ph.D	209	Yes	Yes	16-06-2011	---	Regular
2	AIWALE JYOTI YASHWANT	28	Assistant Professor	Female	M. Phil	5	No	Yes	13-11-2017	---	Adhoc / Contractual
3	BHISE PRADIP BHARAT	28	Assistant Professor	Male	M.A	37	No	Yes	01-07-2014	---	Adhoc / Contractual
4	BHOSALE PANDURANG ISHWARA	50	Associate Professor	Male	Ph.D	274	Yes	Yes	29-06-2013	---	Regular
5	BOBADE MANJUSHREE VILASRAO	56	Dean / Principal / Director / Vice Chancellor	Female	Ph.D	360	Yes	Yes	01-06-2008	---	Regular
6	GAWARE SARIKA RAMDAS	25	Assistant Professor	Female	MCS	30	No	Yes	28-06-2015	---	Adhoc / Contractual
7	GOSAVI SAYALI SITARAM	22	Assistant Professor	Female	M.A	5	No	Yes	13-11-2017	---	Adhoc / Contractual
8	HATEKAR TANAJI KRUSHNA	52	Assistant Professor	Male	Ph.D	244	Yes	Yes	16-06-2008	---	Regular
9	JADHAV HARSHAD LAXMAN	30	Assistant Professor	Male	Ph.D	70	Yes	Yes	01-08-2010	---	Adhoc / Contractual
10	KARALE SHASHI SURESH	57	Assistant Professor	Female	Ph.D	144	Yes	Yes	30-04-2005	---	Regular



11	KUMBHAR KIRAN GANPAT	35	Assistant Professor	Male	M. Phil	88	Yes	Yes	17-09-2008	---	Adhoc / Contractual
12	MORE PRAVIN JAGANNATH	55	Assistant Professor	Male	M.A	199	Yes	Yes	01-08-2017	---	Regular
13	NIMBALKAR SUHAS ABASAHEB	50	Associate Professor	Male	Ph.D	312	Yes	Yes	01-08-2008	---	Regular
14	PACHARNE NALINI VITTHALRAO	55	Associate Professor	Female	M. Phil	324	Yes	Yes	16-06-2008	---	Regular
15	PAKHALE KUSHAL RAMDAS	25	Assistant Professor	Male	M.COM	19	No	Yes	06-10-2017	---	Adhoc / Contractual
16	PATIL YUGANDHARA RAJENDRA	24	Assistant Professor	Female	MCA	2	No	Yes	16-09-2017	---	Adhoc / Contractual
17	PAWAR KAMINI BALASAHEB	26	Assistant Professor	Female	MCS	36	No	Yes	21-06-2017	---	Adhoc / Contractual
18	PAWAR SUPRIYA SANGRAM	38	Assistant Professor	Female	M.A. (History)	76	Yes	Yes	26-06-2012	---	Regular
19	RATHOD NAVNATH MARUTI	30	Assistant Professor	Male	M.A. (Political Science)	29	Yes	Yes	20-12-2014	---	Adhoc / Contractual
20	SADAPHAL VILAS DAMODAR	52	Associate Professor	Male	Ph.D	324	Yes	Yes	29-07-2009	---	Regular
21	SHEKHAR MRUNALINI VASANT	52	Associate Professor	Female	M.A	332	Yes	Yes	07-06-2008	---	Regular
22	SHEWALE ASAWARI SANTOSH	31	Assistant Professor	Female	M.COM	38	Yes	Yes	24-08-2014	---	Adhoc / Contractual
23	ZAWARE EKNATH SHIVAJI	47	Assistant Professor	Male	M. Phil	219	Yes	Yes	01-09-2006	---	Regular

PRINCIPAL
 Dr. Babasaheb Ambedkar College
 Aundh, Pune-67

National Institutional Ranking Framework
 Ministry of Education
 Government of India
 Welcome to Data Capturing System: COLLEGE



Submitted Institute Data for **NIRF'2023'**

Institute Name: Rayat Shikshan Sanstha's Dr. Babasaheb Ambedkar Mahavidyalaya Arts, Science & Commerce [IR-C-C-42156]

Sanctioned (Approved) Intake

Academic Year	2021-22	2020-21	2019-20	2018-19	2017-18	2016-17
UG [3 Years Program(s)]	850	850	850	-	-	-
PG [2 Year Program(s)]	180	180	-	-	-	-

Total Actual Student Strength (Program(s) Offered by Your Institution)

(All programs of all years)	No. of Male Students	No. of Female Students	Total Students	Within State (Including male & female)	Outside State (Including male & female)	Outside Country (Including male & female)	Economically Backward (Including male & female)	Socially Challenged (SC+ST+OBC Including male & female)	No. of students receiving full tuition fee reimbursement from the State and Central Government	No. of students receiving full tuition fee reimbursement from Institution Funds	No. of students receiving full tuition fee reimbursement from the Private Bodies	No. of students who are not receiving full tuition fee reimbursement
UG [3 Years Program(s)]	738	502	1240	1240	0	0	11	891	209	0	33	660
PG [2 Year Program(s)]	121	87	208	208	0	0	0	155	69	0	0	86

Placement & Higher Studies

UG [3 Years Program(s)]: Placement & higher studies for previous 3 years

Academic Year	No. of first year students intake in the year	No. of first year students admitted in the year	Academic Year	No. of students graduating in minimum stipulated time	No. of students placed	Median salary of placed graduates(Amount in Rs.)	No. of students selected for Higher Studies
2017-18	800	645	2019-20	177	48	78000(Seventy Eight Thousand)	54
2018-19	850	712	2020-21	332	103	110000(one lakh ten thousand)	58
2019-20	850	786	2021-22	253	86	200000(two lakh only)	49

PG [2 Years Program(s)]: Placement & higher studies for previous 3 years

Academic Year	No. of first year students intake in the year	No. of first year students admitted in the year	Academic Year	No. of students graduating in minimum stipulated time	No. of students placed	Median salary of placed graduates(Amount in Rs.)	No. of students selected for Higher Studies
2018-19	180	107	2019-20	66	40	144000(one lakh forty four thousand)	0
2019-20	180	143	2020-21	58	21	120000(one lakh twenty thousand)	2



Financial Resources: Utilised Amount for the Capital expenditure for previous 3 years

Academic Year	2021-22	2020-21	2019-20
	Utilised Amount	Utilised Amount	Utilised Amount
Annual Capital Expenditure on Academic Activities and Resources (excluding expenditure on buildings)			
Library	346907 (Three Lakh Forty Six Thousand Nine Hundred Seven)	119581 (One Lakh Nineteen Thousand Five Hundred Eighty One)	167023 (One Lakh Sixty Seven Thousand Twenty Three)
New Equipment for Laboratories	3397080 (Thirty Three Lakh Ninety Seven Thousand Eighty)	905105 (Nine Lakh Five Thousand One Hundred Five)	1550711 (Fifteen Lakh Fifty Thousand Seven Hundred Eleven)
Other expenditure on creation of Capital Assets (excluding expenditure on Land and Building)	0 (zero)	5165926 (Fifty One Lakh Sixty Five Thousand Nine Hundred Twenty Six)	1141640 (Eleven Lakh Forty One Thousand Six Hundred Forty)

Financial Resources: Utilised Amount for the Operational expenditure for previous 3 years

Academic Year	2021-22	2020-21	2019-20
	Utilised Amount	Utilised Amount	Utilised Amount
Annual Operational Expenditure			
Salaries (Teaching and Non Teaching staff)	35511356 (Three Crore Fifty Five Lakh Eleven Thousand Three Hundred Fifty Six)	37887944 (Three Crore Seventy Eight Lakh Eighty Seven Thousand Nine Hundred Forty Four)	30983804 (Three Crore Nine Lakh Eighty Three Thousand Eight Hundred Four)
Maintenance of Academic Infrastructure or consumables and other running expenditures(excluding maintenance of hostels and allied services,rent of the building, depreciation cost, etc)	112101 (One Lakh Twelve Thousand One Hundred One)	75854 (Seventy Five Thousand Eight Hundred Fifty Four)	292252 (Two Lakh Ninety Two Thousand Two Hundred Fifty Two)
Seminars/Conferences/Workshops	97510 (Ninety Seven Thousand Five Hundred Ten)	0 (zero)	50000 (Fifty Thousand)

PCS Facilities: Facilities of physically challenged students

1. Do your institution buildings have Lifts/Ramps?	Yes, more than 80% of the buildings
2. Do your institution have provision for walking aids, including wheelchairs and transportation from one building to another for handicapped students?	No
3. Do your institution buildings have specially designed toilets for handicapped students?	Yes, more than 40% of the buildings

Faculty Details

Srno	Name	Age	Designation	Gender	Qualification	Experience (In Months)	Currently working with institution?	Joining Date	Leaving Date	Association type
1	SHEWALE ASAWARI SANTOSH	36	Assistant Professor	Female	M.COM	96	Yes	24-08-2014	--	Adhoc / Contractual
2	Dr Andhale Arun Dashrath	58	Dean / Principal / Director / Vice Chancellor	Male	Ph.D	420	Yes	07-07-2020	--	Regular
3	HATEKAR TANAJI KRUSHNA	57	Assistant Professor	Male	Ph.D	316	Yes	16-06-2008	--	Regular
4	PAWAR GAURI SANJIVAN	29	Assistant Professor	Female	MCA	45	No	16-09-2017	01-06-2022	Adhoc / Contractual
5	GOSAVI SAYALI SITARAM	27	Assistant Professor	Female	M.A	36	Yes	13-11-2017	--	Adhoc / Contractual

6	PACHARNE NALINI VITTHALRAO	60	Associate Professor	Female	M. Phil	402	No	16-06-2008	31-12-2021	Regular
7	NAGARKAR SANJAY PANDURANG	52	Associate Professor	Male	Ph.D	336	No	08-07-1996	31-12-2021	Regular
8	PAKHALE KUSHAL RAMDAS	30	Assistant Professor	Male	M.COM	67	Yes	06-10-2017	--	Adhoc / Contractual
9	MALI MAYUR DATTATRRAY	28	Assistant Professor	Male	M. Phil	36	No	15-06-2018	01-05-2022	Adhoc / Contractual
10	PATIL SAVITA VARDHMAN	47	Assistant Professor	Female	Ph.D	284	Yes	28-07-2021	--	Regular
11	PATIL BHIMRAO SHIVAJIRAO	59	Associate Professor	Male	MP.Ed.	404	Yes	21-08-1990	--	Regular
12	SHISHUPAL VISHAL SUBHASH	28	Assistant Professor	Male	MCS	30	No	19-06-2018	30-04-2022	Adhoc / Contractual
13	RANDIVE RAMESH ZENDU	58	Associate Professor	Male	Ph.D	423	Yes	16-07-2019	--	Regular
14	RASKAR RAJENDRA NAMDEV	57	Assistant Professor	Male	Ph.D	346	Yes	16-07-2019	--	Regular
15	GUJAR SUSHILKUMAR PRALHAD	53	Assistant Professor	Male	M. Phil	297	Yes	16-07-2019	--	Regular
16	BHAWAR NILESH JAGANNATH	54	Assistant Professor	Male	LLM	58	Yes	16-07-2019	--	Visiting
17	Maruti Bhimrao Kambale	25	Assistant Professor	Male	M.A.(Economics)	28	Yes	22-08-2019	--	Adhoc / Contractual
18	Pratiksha Shankar shinde	41	Assistant Professor	Female	M.Sc.	20	Yes	07-11-2020	--	Adhoc / Contractual
19	Chandrakant Sitaram Borude	26	Assistant Professor	Male	M.A	25	Yes	23-11-2019	--	Adhoc / Contractual
20	ZAWARE EKNATH SHIVAJI	52	Assistant Professor	Male	M. Phil	382	No	01-09-2006	06-08-2021	Regular
21	CHAURE ATUL NARAYAN	38	Assistant Professor	Male	Ph.D	122	No	01-02-2013	06-08-2021	Regular
22	Dhakne Badrinath Dattuji	40	Other	Male	M. Phil	122	Yes	07-08-2021	--	Regular
23	Reshma Ramesh Divekar	55	Assistant Professor	Female	Ph.D	144	Yes	07-08-2021	--	Regular
24	Sagar Kamble	32	Assistant Professor	Male	M.A.(Economics)	36	Yes	15-06-2018	--	Adhoc / Contractual
25	Nandkishor Gangale	29	Associate Professor	Male	M.COM	5	No	10-12-2021	30-06-2022	Adhoc / Contractual
26	Dhanaji Somnath Bhise	42	Assistant Professor	Male	Ph.D	102	Yes	15-01-2021	--	Adhoc / Contractual
27	Udhhav Ghodake	43	Assistant Professor	Male	M.A.(Economics)	156	No	01-01-2022	22-08-2022	Regular
28	Swati Chavan	34	Assistant Professor	Female	M. Phil	36	Yes	01-08-2021	--	Adhoc / Contractual
29	Bandopant Baburao	59	Associate Professor	Male	Ph.D	377	No	01-08-2021	--	Adhoc / Contractual

30	Gunjal Shekhar	30	Assistant Professor	Male	M.COM	87	Yes	08-02-2022	--	Adhoc / Contractual
31	Vaibhav Gaikwad	35	Assistant Professor		M. Phil	3		01-03-2022	30-09-2022	Adhoc / Contractual
32	Ananta Bhikaji Sonavane	57	Assistant Professor	Male	M.A	312	No	01-01-2022	22-08-2022	Regular
33	Kalpana P Kambale	35	Assistant Professor	Female	M.A.(Political Science)	12	Yes	01-12-2021	--	Adhoc / Contractual
34	Pratiksha Sambhaji Kambale	25	Assistant Professor	Female	M.C.M.	11	No	09-02-2021	31-10-2022	Adhoc / Contractual

PRINCIPAL
 Dr. Babasaheb Ambedkar College
 Aundh, Pune-411 007



National Institutional Ranking Framework
 Ministry of Education
 Government of India
 Welcome to Data Capturing System: COLLEGE



Submitted Institute Data for NIRF'2022'

Institute Name: Rayat Shikshan Sanstha's Dr. Babasaheb Ambedkar Mahavidyalaya Arts, Science & Commerce [IR-C-C-42156]

Sanctioned (Approved) Intake

Academic Year	2020-21	2019-20	2018-19	2017-18	2016-17	2015-16
UG [3 Years Program(s)]	850	850	850	-	-	-
PG [2 Year Program(s)]	180	180	-	-	-	-

Total Actual Student Strength (Program(s) Offered by Your Institution)

(All programs of all years)	No. of Male Students	No. of Female Students	Total Students	Within State (Including male & female)	Outside State (Including male & female)	Outside Country (Including male & female)	Economically Backward (Including male & female)	Socially Challenged (SC+ST+OBC Including male & female)	No. of students receiving full tuition fee reimbursement from the State and Central Government	No. of students receiving full tuition fee reimbursement from Institution Funds	No. of students receiving full tuition fee reimbursement from the Private Bodies	No. of students who are not receiving full tuition fee reimbursement
UG [3 Years Program(s)]	868	572	1440	1440	0	0	2	1003	324	0	21	660
PG [2 Year Program(s)]	133	72	205	205	0	0	0	158	45	0	0	113

Placement & Higher Studies

UG [3 Years Program(s)]: Placement & higher studies for previous 3 years

Academic Year	No. of first year students intake in the year	No. of first year students admitted in the year	Academic Year	No. of students graduating in minimum stipulated time	No. of students placed	Median salary of placed graduates(Amount in Rs.)	No. of students selected for Higher Studies
2016-17	656	626	2018-19	274	68	50000(Fifteen Thousand)	25
2017-18	656	645	2019-20	305	30	50000(Fifteen Thousand)	59
2018-19	850	587	2020-21	339	75	50000(Fifteen Thousand)	81

PG [2 Years Program(s)]: Placement & higher studies for previous 3 years

Academic Year	No. of first year students intake in the year	No. of first year students admitted in the year	Academic Year	No. of students graduating in minimum stipulated time	No. of students placed	Median salary of placed graduates(Amount in Rs.)	No. of students selected for Higher Studies
2017-18	180	101	2018-19	77	21	50000(Fifteen Thousand)	8
2018-19	180	112	2019-20	62	14	50000(Fifteen Thousand)	4

2019-20	180	107	2020-21	59		17	50000(Fifteen Thousand)	8
---------	-----	-----	---------	----	--	----	-------------------------	---

Financial Resources: Utilised Amount for the Capital expenditure for previous 3 years

Academic Year	2020-21	2019-20	2018-19
	Utilised Amount	Utilised Amount	Utilised Amount
Annual Capital Expenditure on Academic Activities and Resources (excluding expenditure on buildings)			
Library	167726 (one hundred sixty seven thousand seven hundred twenty six)	233262 (two hundred thirty three thousand two hundred sixty two)	96136 (ninety six thousand one hundred thirty six)
New Equipment for Laboratories	922620 (Nine Hundred TwentyTwo Thousand Six Hundred Twenty)	682913 (Six Hundred Eighty Two Thousand Nine Hundred Thirteen)	487043 (Four Hundred Eighty Seven Thousand Forty)
Other expenditure on creation of Capital Assets (excluding expenditure on Land and Building)	390923 (three hundred ninety thousand nine hundred twenty three)	387195 (three hundred eighty seven thousand one hundred ninety five)	560129 (five hundred sixty thousand one hundred twenty nine)

Financial Resources: Utilised Amount for the Operational expenditure for previous 3 years

Academic Year	2020-21	2019-20	2018-19
	Utilised Amount	Utilised Amount	Utilised Amount
Annual Operational Expenditure			
Salaries (Teaching and Non Teaching staff)	39616509 (three hundred ninety six thousand one hundred sixty five)	31796996 (thirty one million seven hundred ninety six thousand nine hundred ninety six)	276662033 (two hundred seventy six million six hundred sixty two thousand thirty three)
Maintenance of Academic Infrastructure or consumables and other running expenditures(excluding maintenance of hostels and allied services,rent of the building, depreciation cost, etc)	1434261 (one million four hundred thirty four thousand two hundred sixty one)	2104733 (two million one hundred four thousand seven hundred thirty three)	2059075 (two million fifty nine thousand seventy five)
Seminars/Conferences/Workshops	0 (zero)	0 (zero)	0 (zero)

PCS Facilities: Facilities of physically challenged students

1. Do your institution buildings have Lifts/Ramps?	Not available
2. Do your institution have provision for walking aids, including wheelchairs and transportation from one building to another for handicapped students?	No
3. Do your institution buildings have specially designed toilets for handicapped students?	Yes, more than 40% of the buildings

Faculty Details

Srno	Name	Age	Designation	Gender	Qualification	Experience (In Months)	Currently working with institution?	Joining Date	Leaving Date	Association type
1	ZAWARE EKNATH SHIVAJI	51	Assistant Professor	Male	M. Phil	267	Yes	01-09-2006	--	Regular
2	SHEWALE ASAWARI SANTOSH	35	Assistant Professor	Female	M.COM	82	Yes	24-08-2014	--	Adhoc / Contractual
3	Dr Andhale Arun Dashrath	57	Dean / Principal / Director / Vice Chancellor	Male	Ph.D	396	Yes	07-07-2020	--	Regular
4	HATEKAR TANAJI KRISHNA	56	Assistant Professor	Male	Ph.D	292	Yes	16-06-2008	--	Regular



5	PAWAR GAURI SANJIVAN	28	Assistant Professor	Female	MCA	36	Yes	16-09-2017		Adhoc / Contractual
6	GOSAVI SAYALI SITARAM	26	Assistant Professor	Female	M.A	41	Yes	13-11-2017		Adhoc / Contractual
7	CHAURE ATUL NARAYAN	37	Assistant Professor	Male	Ph.D	108	Yes	01-02-2013		Regular
8	NIMBALKAR SUHAS ABASAHEB	54	Associate Professor	Male	Ph.D	372	Yes	01-08-2008		Regular
9	PACHARNE NALINI VITTHALRAO	59	Associate Professor	Female	M. Phil	384	Yes	16-06-2008	--	Regular
10	NAGARKAR SANJAY PANDURANG	51	Associate Professor	Male	Ph.D	312	Yes	08-07-1996	--	Regular
11	PAKHALE KUSHAL RAMDAS	29	Assistant Professor	Male	M.COM	74	Yes	06-10-2017	--	Adhoc / Contractual
12	MALI MAYUR DATTATRRAY	27	Assistant Professor	Male	M. Phil	38	Yes	15-06-2018	--	Adhoc / Contractual
13	PATIL SAVITA VARDHMAN	46	Assistant Professor	Female	Ph.D	260	Yes	01-12-2000	--	Regular
14	PATIL BHAKTI RAJENDRA	34	Assistant Professor	Female	M.A.(Political Science)	36	No	15-06-2018	15-12-2019	Adhoc / Contractual
15	PATIL BHIMRAO SHIVAJIRAO	58	Associate Professor	Male	MP.Ed.	380	Yes	21-08-1990	--	Regular
16	SHISHUPAL VISHAL SUBHASH	27	Assistant Professor	Male	MCS	36	Yes	19-06-2018	--	Adhoc / Contractual
17	RANDIVE RAMESH ZENDU	57	Associate Professor	Male	Ph.D	399	Yes	16-07-2019	--	Regular
18	RASKAR RAJENDRA NAMDEV	56	Assistant Professor	Male	Ph.D	322	Yes	16-07-2019	--	Regular
19	GUJAR SUSHILKUMAR PRALHAD	52	Assistant Professor	Male	M. Phil	273	Yes	16-07-2019	--	Regular
20	GADE VIDYA GANPAT	27	Assistant Professor	Female	MCA	23	Yes	25-07-2019	--	Adhoc / Contractual
21	BHAWAR NILESH JAGANNATH	53	Assistant Professor	Male	LLM	46	Yes	16-07-2019	--	Adhoc / Contractual
22	REDE SNEHAL SATISH	32	Assistant Professor	Female	MBA	139	Yes	15-11-2018	--	Adhoc / Contractual
23	Rajashri Amrut Kare	39	Assistant Professor	Female	LLM	72	Yes	24-11-2014	--	Visiting
24	Maruti Bhimrao Kambale	24	Assistant Professor	Male	M.A.(Economics)	30	Yes	22-08-2019	--	Visiting
25	Pratiksha Shankar shinde	40	Assistant Professor	Female	M.Sc.	7	Yes	07-11-2020	--	Visiting
26	Chandrak ant Sitaram Borude	25	Assistant Professor	Male	M.A	20	Yes	23-11-2019	--	Other

National Institutional Ranking Framework
 Ministry of Human Resource Development
 Government of India
 Welcome to Data Capturing System: COLLEGE



Submitted Institute Data for NIRF'2020'

Institute Name: Rayat Shikshan Sanstha's Dr. Babasaheb Ambedkar Mahavidyalaya Arts, Science & Commerce [IR-C-C-42156]

Sanctioned (Approved) Intake

Academic Year	2018-19	2017-18	2016-17	2015-16	2014-15	2013-14
UG [3 Years Program(s)]	850	560	560	-	-	-
PG [2 Year Program(s)]	180	180	-	-	-	-

Total Actual Student Strength (Program(s) Offered by Your Institution)

(All programs of all years)	No. of Male Students	No. of Female Students	Total Students	Within State (Including male & female)	Outside State (Including male & female)	Outside Country (Including male & female)	Economically Backward (Including male & female)	Socially Challenged (SC+ST+OBC Including male & female)	No. of students receiving full tuition fee reimbursement from the State and Central Government	No. of students receiving full tuition fee reimbursement from Institution Funds	No. of students receiving full tuition fee reimbursement from the Private Bodies	No. of students who are not receiving full tuition fee reimbursement
UG [3 Years Program(s)]	782	527	1309	1304	5	0	317	941	657	10	15	576
PG [2 Year Program(s)]	101	78	179	179	0	0	49	127	114	4	0	58

Placement & Higher Studies

UG [3 Years Program(s)]: Placement & higher studies for previous 3 years

Academic Year	No. of first year students intake in the year	No. of first year students admitted in the year	Academic Year	No. of students graduating in minimum stipulated time	No. of students placed	Median salary of placed graduates(Amount in Rs.)	No. of students selected for Higher Studies
2014-15	609	561	2016-17	248	48	86400(Eighty Six thousand four hundred)	42
2015-16	609	609	2017-18	223	52	90000(Ninety Thousand)	62
2016-17	560	626	2018-19	249	76	98400(Ninety Eight Thousand Four Hundred)	88

PG [2 Years Program(s)]: Placement & higher studies for previous 3 years

Academic Year	No. of first year students intake in the year	No. of first year students admitted in the year	Academic Year	No. of students graduating in minimum stipulated time	No. of students placed	Median salary of placed graduates(Amount in Rs.)	No. of students selected for Higher Studies
2015-16	180	90	2016-17	78	62	147600(One lakh forty six thousand six hundred)	2

2016-17	180	101	2017-18	69	58	170400(One lakh seventy thousand four hundred)	3
2017-18	180	112	2018-19	72	65	174000(One lakh seventy four thousand)	7



Financial Resources: Utilised Amount for the Capital expenditure for previous 3 years

Academic Year	2018-19	2017-18	2016-17
	Utilised Amount	Utilised Amount	Utilised Amount
Annual Capital Expenditure on Academic Activities and Resources (excluding expenditure on buildings)			
Library	100546 (one lakh five hundred forty six only)	132950 (one lakh thirty two thousand nine hundred fifty only)	140947 (one lakh forty thousand nine hundred forty seven)
New Equipment for Laboratories	163906 (one lakh sixty three thousand nine hundred six only)	152540 (one lakh fifty two thousand five hundred forty only)	203461 (two lakh three thousand four hundred sixty one only)
Other expenditure on creation of Capital Assets (excluding expenditure on Land and Building)	365381 (three lakh sixty five thousand three hundred eighty one only)	321259 (three lakh twenty one thousand two hundred fifty nine only)	981125 (Nine lakh eighty one thousand one hundred twenty five only)

Financial Resources: Utilised Amount for the Operational expenditure for previous 3 years

Academic Year	2018-19	2017-18	2016-17
	Utilised Amount	Utilised Amount	Utilised Amount
Annual Operational Expenditure			
Salaries (Teaching and Non Teaching staff)	25328584 (Two Crore Fifty Three Lakh Twenty Eight Thousand Five Hundred Eighty Four only)	26049810 (Two Crore Sixty Lakh Forty Nine thousand Eight Hundred Ten only)	24886363 (Two Crore Forty eight lakh Eighty Six Thousand three hundred sixty three only)
Maintenance of Academic Infrastructure or consumables and other running expenditures(excluding maintenance of hostels and allied services,rent of the building, depreciation cost, etc)	21240 (Twenty One Thousand Two Hundred Forty Only)	17204 (Seventeen Thousand Two Hundred four only)	61856 (Sixty One Thousand Eight hundred fifty six only)
Seminars/Conferences/Workshops	15400 (Fifteen thousand four hundred only)	2800 (two thousand eight hundred only)	16564 (sixteen thousand five hundred sixty four)

PCS Facilities: Facilities of physically challenged students

1. Do your institution buildings have Lifts/Ramps?	Yes, more than 80% of the buildings
2. Do your institution have provision for walking aids, including wheelchairs and transportation from one building to another for handicapped students?	No
3. Do your institution buildings have specially designed toilets for handicapped students?	Yes, more than 80% of the buildings

Awards Details

1.How many faculty member of your institution have received highly reputed national/international awards/recognition from central government agencies in the previous academic year 2018-19	0
2.How many students of your institution have won international awards in the previous academic year 2018-19	0

Faculty Details

Sno	Name	Age	Designation	Gender	Qualification	Experience (In Months)	Is Associated Last Year	Currently working with institution?	Joining Date	Leaving Date	Association type
1	ZAWARE	49	Assistant	Male	M. Phil	2000					

2	HATEKAR TANAJI KRUSHNA	54	Assistant Professor	Male	Ph.D	268	Yes	Yes	16-06-2008	-	Regular
3	PAWAR GAURI SANJIVAN	26	Assistant Professor	Female	MCA	14	Yes	Yes	16-09-2017	-	Adhoc / Contractual
4	JADHAV HARSHAD LAXMAN	32	Assistant Professor	Male	Ph.D	48	Yes	Yes	04-08-2010	-	Adhoc / Contractual
5	GOSAVI SAYALI SITARAM	24	Assistant Professor	Female	M.A	15	Yes	Yes	13-11-2017	-	Adhoc / Contractual
6	CHAURE ATUL NARAYAN	35	Assistant Professor	Male	Ph.D	72	Yes	Yes	01-02-2013	-	Regular
7	NIMBALKAR SUHAS ABASAHEB	52	Associate Professor	Male	Ph.D	336	Yes	Yes	01-08-2008	-	Regular
8	KUMBHAR KIRAN GANPAT	37	Assistant Professor	Male	M. Phil	78	Yes	Yes	17-09-2008	-	Adhoc / Contractual
9	BHISE PRADIP BHARAT	30	Assistant Professor	Male	M.A	32	Yes	Yes	01-07-2014	-	Adhoc / Contractual
10	PACHARNE NALINI VITTHALRAO	57	Associate Professor	Female	M. Phil	348	Yes	Yes	16-06-2008	-	Regular
11	NAGARKAR SANJAY PANDURANG	49	Associate Professor	Male	Ph.D	276	Yes	Yes	08-07-1996	-	Regular
12	PAKHALE KUSHAL RAMDAS	27	Assistant Professor	Male	M.COM	36	Yes	Yes	06-10-2017	-	Adhoc / Contractual
13	MALI MAYUR DATTATRRAY	25	Assistant Professor	Male	M. Phil	14	Yes	Yes	15-06-2018	-	Adhoc / Contractual
14	PATIL SAVITA VARDHMAN	44	Assistant Professor	Female	Ph.D	222	Yes	Yes	01-12-2000	-	Regular
15	PATIL BHAKTI RAJENDRA	32	Assistant Professor	Female	M.A.(Political Science)	14	Yes	Yes	15-06-2018	-	Adhoc / Contractual
16	SHEWALE ASAWARI SANTOSH	33	Assistant Professor	Female	M.COM	32	Yes	Yes	24-08-2014	-	Adhoc / Contractual
17	KARALE SHASHI SURESH	59	Assistant Professor	Female	Ph.D	168	Yes	Yes	30-04-2005	-	Regular
18	PATIL BHIMRAO SHIVAJIRAO	56	Associate Professor	Male	MP.Ed.	342	Yes	Yes	21-08-1990	-	Regular
19	SHISHUPAL VISHAL SUBHASH	25	Assistant Professor	Male	MCS	14	Yes	Yes	19-06-2018	-	Adhoc / Contractual
20	RANDIVE RAMESH ZENDU	55	Associate Professor	Male	Ph.D	363	No	Yes	16-07-2019	-	Regular
21	RASKAR RAJENDRA NAMDEV	54	Assistant Professor	Male	Ph.D	286	No	Yes	16-07-2019	-	Regular
22	GUJAR	50	Assistant	Male	M. Phil	237	No	Yes	16-07-2019	-	Regular

23	GADE VIDYA GANPAT	25	Assistant Professor	Female	MCA	5	No	Yes	25-07-2019	-	Adhoc / Contractual
24	BHAWAR NILESH JAGANNATH	51	Assistant Professor	Male	LLM	15	No	Yes	16-07-2019	-	Adhoc / Contractual
25	MENKUDALE SHIVLING GANGADHAR	52	Dean / Principal / Director / Vice Chancellor	Male	Ph.D	324	No	Yes	22-06-2019	-	Regular
26	REDE SNEHAL SATISH	30	Assistant Professor	Female	MBA	118	Yes	Yes	15-11-2018	-	Adhoc / Contractual



[Handwritten Signature]
PRINCIPAL
 Dr. Babasaheb Ambedkar College
 Aundh, Pune-67

National Institutional Ranking Framework
 Ministry of Education
 Government of India
 Welcome to Data Capturing System: COLLEGE



Submitted Institute Data for NIRF'2021'

Institute Name: Rayat Shikshan Sanstha's Dr. Babasaheb Ambedkar Mahavidyalaya Arts, Science & Commerce [IR-C-C-42156]

Sanctioned (Approved) Intake

Academic Year	2019-20	2018-19	2017-18	2016-17	2015-16	2014-15
UG [3 Years Program(s)]	850	850	800	-	-	-
PG [2 Year Program(s)]	180	180	-	-	-	-

Total Actual Student Strength (Program(s) Offered by Your Institution)

(All programs of all years)	No. of Male Students	No. of Female Students	Total Students	Within State (Including male & female)	Outside State (Including male & female)	Outside Country (Including male & female)	Economically Backward (Including male & female)	Socially Challenged (SC+ST+OBC Including male & female)	No. of students receiving full tuition fee reimbursement from the State and Central Government	No. of students receiving full tuition fee reimbursement from Institution Funds	No. of students receiving full tuition fee reimbursement from the Private Bodies	No. of students who are not receiving full tuition fee reimbursement
UG [3 Years Program(s)]	1047	679	1726	1715	11	0	12	1271	275	0	0	1008
PG [2 Year Program(s)]	149	71	220	220	0	0	5	180	35	0	0	150

Placement & Higher Studies

JG [3 Years Program(s)]: Placement & higher studies for previous 3 years

Academic Year	No. of first year students intake in the year	No. of first year students admitted in the year	Academic Year	No. of students graduating in minimum stipulated time	No. of students placed	Median salary of placed graduates(Amount in Rs.)	No. of students selected for Higher Studies
2015-16	800	609	2017-18	163	34	72000(Seventy Two Thousand)	48
2016-17	800	626	2018-19	189	52	78000(Seventy Eight Thousand)	55
2017-18	800	645	2019-20	177	48	78000(Seventy Eight Thousand)	54

PG [2 Years Program(s)]: Placement & higher studies for previous 3 years

Academic Year	No. of first year students intake in the year	No. of first year students admitted in the year	Academic Year	No. of students graduating in minimum stipulated time	No. of students placed	Median salary of placed graduates(Amount in Rs.)	No. of students selected for Higher Studies
2016-17	180	101	2017-18	56	32	132000(One lakh Thirty Two Thousand)	0
2017-18	180	112	2018-19	61	42	144000(One Lakh Forty Four Thousand)	0

2018-19	180	112	2019-20	66	40	144000 (One Lakh Forty Four Thousand)	0
---------	-----	-----	---------	----	----	---------------------------------------	---

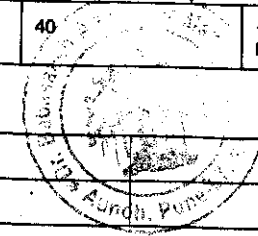

Financial Resources: Utilised Amount for the Capital expenditure for previous 3 years

Academic Year	2019-20		2018-19		2017-18	
	Utilised Amount		Utilised Amount		Utilised Amount	
Annual Capital Expenditure on Academic Activities and Resources (excluding expenditure on buildings)						
Library	167023 (One Lakh Sixty Seven Thousand Twenty Three Only)		100546 (One Lakh Five Hundred Forty Six Only)		132950 (One Lakh Thirty Two Thousand Nine Hundred Fifty Only)	
New Equipment for Laboratories	1550711 (Fifteen Lakh Fifty Thousand Seven Hundred Eleven only)		163906 (One Lakh Sixty Three Thousand Nine Hundred six only)		152540 (One Lakh Fifty Two Thousand Five Hundred Forty only)	
Other expenditure on creation of Capital Assets (excluding expenditure on Land and Building)	1141640 (Eleven Lakh Forty One Thousand Six Hundred Forty only)		365381 (Three Lakh Sixty Five Thousand Three Hundred Eighty One Only)		321259 (Three Lakh Twenty One Thousand Two Hundred Fifty Nine Only)	

Financial Resources: Utilised Amount for the Operational expenditure for previous 3 years

Academic Year	2019-20		2018-19		2017-18	
	Utilised Amount		Utilised Amount		Utilised Amount	
Annual Operational Expenditure						
Salaries (Teaching and Non Teaching staff)	30983804 (Three Crore Nine Lakh Eighty Three Thousand Eight Hundred Four Only)		25328584 (Two Crore Fifty Three Lakh Twenty Eight Thousand Five Hundred Eighty Four Only)		26049810 (Two Crore Sixty Lakh Forty Nine Thousand Eight Hundred Ten Only)	
Maintenance of Academic Infrastructure or consumables and other running expenditures(excluding maintenance of hostels and allied services,rent of the building, depreciation cost, etc)	292252 (Two Lakh Ninety Two Thousand Two Hundred Fifty Two only)		21240 (Twenty One Thousand Two Hundred Forty Only)		17204 (Seventeen Thousand Two Hundred Four Only)	
Seminars/Conferences/Workshops	332522 (Three Lakh Thirty Two Thousand Five Hundred Twenty Two Only)		15400 (Fifteen Thousand Four Hundred Only)		2800 (Two Thousand Eight Hundred Only)	

PCS Facilities: Facilities of physically challenged students

1. Do your institution buildings have Lifts/Ramps?	Yes, more than 80% of the buildings
2. Do your institution have provision for walking aids, including wheelchairs and transportation from one building to another for handicapped students?	No
3. Do your institution buildings have specially designed toilets for handicapped students?	Yes, more than 60% of the buildings

Faculty Details

Srno	Name	Age	Designation	Gender	Qualification	Experience (In Months)	Is Associated Last Year	Currently working with institution?	Joining Date	Leaving Date	Association type
1	ZAWARE EKNATH SHIVAJI	50	Assistant Professor	Male	M. Phil	255	Yes	Yes	01-09-2006	-	Regular
2	HATEKAR TANAJI KRUSHNA	55	Assistant Professor	Male	Ph.D	280	Yes	Yes	16-06-2008	-	Regular
3	PAWAR GAURI SANJIVAN	27	Assistant Professor	Female	MCA	30	Yes	Yes	16-09-2017	-	Adhoc / Contractual



	JADHAV HARSHAD LAXMAN	33	Assistant Professor	Male	Ph.D	88	Yes	Yes	01-08-2010	-	Adhoc / Contractual
5	GOSAVI SAYALI SITARAM	25	Assistant Professor	Female	M.A	32	Yes	Yes	13-11-2017	-	Adhoc / Contractual
6	CHAURE ATUL NARAYAN	36	Assistant Professor	Male	Ph.D	96	Yes	Yes	01-02-2013	-	Regular
7	NIMBALKAR SUHAS ABASAHEB	53	Associate Professor	Male	Ph.D	360	Yes	Yes	01-08-2008	-	Regular
8	KUMBHAR KIRAN GANPAT	38	Assistant Professor	Male	M. Phil	95	Yes	Yes	17-09-2008	-	Adhoc / Contractual
9	BHISE PRADIP BHARAT	31	Assistant Professor	Male	M.A	40	Yes	No	01-07-2014	30-04-2019	Adhoc / Contractual
10	PACHARNE NALINI VITTHALRAO	58	Associate Professor	Female	M. Phil	372	Yes	Yes	16-06-2008	-	Regular
11	NAGARKAR SANJAY PANDURANG	50	Associate Professor	Male	Ph.D	300	Yes	Yes	08-07-1996	-	Regular
12	PAKHALE KUSHAL RAMDAS	28	Assistant Professor	Male	M.COM	52	Yes	Yes	06-10-2017	-	Adhoc / Contractual
13	MALI MAYUR DATTATRRAY	26	Assistant Professor	Male	M. Phil	30	Yes	Yes	15-06-2018	-	Adhoc / Contractual
14	PATIL SAVITA VARDHMAN	45	Assistant Professor	Female	Ph.D	248	Yes	Yes	01-12-2000	-	Regular
15	PATIL BHAKTI RAJENDRA	33	Assistant Professor	Female	M.A.(Political Science)	18	Yes	No	15-06-2018	15-12-2019	Adhoc / Contractual
16	SHEWALE ASAWARI SANTOSH	34	Assistant Professor	Female	M.COM	58	Yes	Yes	24-08-2014	-	Adhoc / Contractual
17	KARALE SHASHI SURESH	60	Assistant Professor	Female	Ph.D	180	Yes	No	30-04-2005	30-06-2020	Regular
18	PATIL BHIMRAO SHIVAJIRAO	57	Associate Professor	Male	MP.Ed.	368	Yes	Yes	21-08-1990	-	Regular
19	SHISHUPAL VISHAL SUBHASH	26	Assistant Professor	Male	MCS	30	Yes	Yes	19-06-2018	-	Adhoc / Contractual
20	RANDIVE RAMESH ZENDU	56	Associate Professor	Male	Ph.D	387	No	Yes	16-07-2019	-	Regular
21	RASKAR RAJENDRA NAMDEV	55	Assistant Professor	Male	Ph.D	310	No	Yes	16-07-2019	-	Regular
22	GUJAR SUSHILKUMAR PRALHAD	51	Assistant Professor	Male	M. Phil	261	No	Yes	16-07-2019	-	Regular
23	GADE VIDYA GANPAT	26	Assistant Professor	Female	MCA	11	Yes	Yes	25-07-2019	-	Adhoc / Contractual
24	BHAWAR NILESH JAGANNATH	52	Assistant Professor	Male	LLM	26	Yes	Yes	16-07-2019	-	Adhoc / Contractual

25	MENKUDALE SHIVLING GANGADHAR	53	Dean / Principal / Director / Vice Chancellor	Male	Ph.D	348	No	No	22-06-2019	06-07-2020	Regular
26	REDE SNEHAL SATISH	31	Assistant Professor	Female	MBA	126	Yes	Yes	15-11-2018	--	Adhoc / Contractual
27	Dr Andhale Arun Dashrath	56	Dean / Principal / Director / Vice Chancellor	Male	Ph.D	384	No	Yes	07-07-2020	--	Regular



[Handwritten Signature]
PRINCIPAL
 Dr. Babasaheb Ambedkar College
 Aundh, Pune-67

National Institutional Ranking Framework
 Ministry of Human Resource Development
 Government of India
 Welcome to Data Capturing System: COLLEGE



Submitted Institute Data for **NIRF'2020'**

Institute Name: Rayat Shikshan Sanstha's Dr. Babasaheb Ambedkar Mahavidyalaya Arts, Science & Commerce [IR-C-C-42156]

Sanctioned (Approved) Intake

Academic Year	2018-19	2017-18	2016-17	2015-16	2014-15	2013-14
UG [3 Years Program(s)]	850	560	560	-	-	-
PG [2 Year Program(s)]	180	180	-	-	-	-

Total Actual Student Strength (Program(s) Offered by Your Institution)

(All programs of all years)	No. of Male Students	No. of Female Students	Total Students	Within State (Including male & female)	Outside State (Including male & female)	Outside Country (Including male & female)	Economically Backward (Including male & female)	Socially Challenged (SC+ST+OBC Including male & female)	No. of students receiving full tuition fee reimbursement from the State and Central Government	No. of students receiving full tuition fee reimbursement from Institution Funds	No. of students receiving full tuition fee reimbursement from the Private Bodies	No. of students who are not receiving full tuition fee reimbursement
UG [3 Years Program(s)]	782	527	1309	1304	5	0	317	941	657	10	15	576
PG [2 Year Program(s)]	101	78	179	179	0	0	49	127	114	4	0	58

Placement & Higher Studies

UG [3 Years Program(s)]: Placement & higher studies for previous 3 years

Academic Year	No. of first year students intake in the year	No. of first year students admitted in the year	Academic Year	No. of students graduating in minimum stipulated time	No. of students placed	Median salary of placed graduates(Amount in Rs.)	No. of students selected for Higher Studies
2014-15	609	561	2016-17	248	48	86400(Eighty Six thousand four hundred)	42
2015-16	609	609	2017-18	223	52	90000(Ninety Thousand)	62
2016-17	560	626	2018-19	249	76	98400(Ninety Eight Thousand Four Hundred)	88

PG [2 Years Program(s)]: Placement & higher studies for previous 3 years

Academic Year	No. of first year students intake in the year	No. of first year students admitted in the year	Academic Year	No. of students graduating in minimum stipulated time	No. of students placed	Median salary of placed graduates(Amount in Rs.)	No. of students selected for Higher Studies
2015-16	180	90	2016-17	78	62	147600(One lakh forty six thousand six hundred)	2

	100	101	2017-18	69	58	170400 (One lakh seventy thousand four hundred)	3
2017-18	180	112	2018-19	72	65	174000 (One lakh seventy four thousand)	7

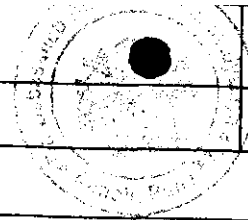

Financial Resources: Utilised Amount for the Capital expenditure for previous 3 years

Academic Year	2018-19	2017-18	2016-17
	Utilised Amount	Utilised Amount	Utilised Amount
Annual Capital Expenditure on Academic Activities and Resources (excluding expenditure on buildings)			
Library	100546 (one lakh five hundred forty six only)	132950 (one lakh thirty two thousand nine hundred fifty only)	140947 (one lakh forty thousand nine hundred forty seven)
New Equipment for Laboratories	163906 (one lakh sixty three thousand nine hundred six only)	152540 (one lakh fifty two thousand five hundred forty only)	203461 (two lakh three thousand four hundred sixty one only)
Other expenditure on creation of Capital Assets (excluding expenditure on Land and Building)	365381 (three lakh sixty five thousand three hundred eighty one only)	321259 (three lakh twenty one thousand two hundred fifty nine only)	981125 (Nine lakh eighty one thousand one hundred twenty five only)

Financial Resources: Utilised Amount for the Operational expenditure for previous 3 years

Academic Year	2018-19	2017-18	2016-17
	Utilised Amount	Utilised Amount	Utilised Amount
Annual Operational Expenditure			
Salaries (Teaching and Non Teaching staff)	25328584 (Two Crore Fifty Three Lakh Twenty Eight Thousand Five Hundred Eighty Four only)	26049810 (Two Crore Sixty Lakh Forty Nine thousand Eight Hundred Ten only)	24886363 (Two Crore Forty eight lakh Eighty Six Thousand three hundred sixty three only)
Maintenance of Academic Infrastructure or consumables and other running expenditures(excluding maintenance of hostels and allied services,rent of the building, depreciation cost, etc)	21240 (Twenty One Thousand Two Hundred Forty Only)	17204 (Seventeen Thousand Two Hundred four only)	61856 (Sixty One Thousand Eight hundred fifty six only)
Seminars/Conferences/Workshops	15400 (Fifteen thousand four hundred only)	2800 (two thousand eight hundred only)	16564 (sixteen thousand five hundred sixty four)

PCS Facilities: Facilities of physically challenged students

1. Do your institution buildings have Lifts/Ramps?	Yes, more than 80% of the buildings
2. Do your institution have provision for walking aids, including wheelchairs and transportation from one building to another for handicapped students?	No
3. Do your institution buildings have specially designed toilets for handicapped students?	Yes, more than 80% of the buildings

Awards Details

1. How many faculty member of your institution have received highly reputed national/international awards/recognition from central government agencies in the previous academic year 2018-19	0
2. How many students of your institution have won international awards in the previous academic year 2018-19	0

Faculty Details

Srno	Name	Age	Designation	Gender	Qualification	Experience (In Months)	Is Associated Last Year	Currently working with institution?	Joining Date	Leaving Date	Association type
1	ZAWARE	49	Assistant	Male	M. Phil	210					



2	HATEKAR TANAJI KRUSHNA	54	Assistant Professor	Male	Ph.D	268	Yes	Yes	16-06-2008	-	Regular
3	PAWAR GAURI SANJIVAN	26	Assistant Professor	Female	MCA	14	Yes	Yes	16-09-2017	-	Adhoc / Contractual
4	JADHAV HARSHAD LAXMAN	32	Assistant Professor	Male	Ph.D	48	Yes	Yes	01-08-2010	-	Adhoc / Contractual
5	GOSAVI SAYALI SITARAM	24	Assistant Professor	Female	M.A	15	Yes	Yes	13-11-2017	-	Adhoc / Contractual
6	CHAURE ATUL NARAYAN	35	Assistant Professor	Male	Ph.D	72	Yes	Yes	01-02-2013	-	Regular
7	NIMBALKAR SUHAS ABASAHEB	52	Associate Professor	Male	Ph.D	336	Yes	Yes	01-08-2008	-	Regular
8	KUMBHAR KIRAN GANPAT	37	Assistant Professor	Male	M. Phil	78	Yes	Yes	17-09-2008	-	Adhoc / Contractual
9	BHISE PRADIP BHARAT	30	Assistant Professor	Male	M.A	32	Yes	Yes	01-07-2014	-	Adhoc / Contractual
10	PACHARNE NALINI VITTHALRAO	57	Associate Professor	Female	M. Phil	348	Yes	Yes	16-06-2008	-	Regular
11	NAGARKAR SANJAY PANDURANG	49	Associate Professor	Male	Ph.D	276	Yes	Yes	08-07-1996	-	Regular
12	PAKHALE KUSHAL RAMDAS	27	Assistant Professor	Male	M.COM	36	Yes	Yes	06-10-2017	-	Adhoc / Contractual
13	MALI MAYUR DATTATRRAY	25	Assistant Professor	Male	M. Phil	14	Yes	Yes	15-06-2018	-	Adhoc / Contractual
14	PATIL SAVITA VARDHMAN	44	Assistant Professor	Female	Ph.D	222	Yes	Yes	01-12-2000	-	Regular
15	PATIL BHAKTI RAJENDRA	32	Assistant Professor	Female	M.A.(Political Science)	14	Yes	Yes	15-06-2018	-	Adhoc / Contractual
16	SHEWALE ASAWARI SANTOSH	33	Assistant Professor	Female	M.COM	32	Yes	Yes	24-08-2014	-	Adhoc / Contractual
17	KARALE SHASHI SURESH	59	Assistant Professor	Female	Ph.D	168	Yes	Yes	30-04-2005	-	Regular
18	PATIL BHIMRAO SHIVAJIRAO	56	Associate Professor	Male	MP.Ed.	342	Yes	Yes	21-08-1990	-	Regular
19	SHISHUPAL VISHAL SUBHASH	25	Assistant Professor	Male	MCS	14	Yes	Yes	19-06-2018	-	Adhoc / Contractual
20	RANDIVE RAMESH ZENDU	55	Associate Professor	Male	Ph.D	363	No	Yes	16-07-2019	-	Regular
21	RASKAR RAJENDRA NAMDEV	54	Assistant Professor	Male	Ph.D	286	No	Yes	16-07-2019	-	Regular
22	GUJAR SUSHILKUMAR	50	Assistant Professor	Male	M. Phil	237	No	Yes	16-07-2019	-	Regular

23	GADE VIDYA GANPAT	25	Assistant Professor	Female	MCA	5	No	Yes	25-07-2019	-	Adhoc / Contractual
24	BHAWAR NILESH JAGANNATH	51	Assistant Professor	Male	LLM	15	No	Yes	16-07-2019	-	Adhoc / Contractual
25	MENKUDALE SHIVLING GANGADHAR	52	Dean / Principal / Director / Vice Chancellor	Male	Ph.D	324	No	Yes	22-06-2019	-	Regular
26	REDE SNEHAL SATISH	30	Assistant Professor	Female	MBA	118	Yes	Yes	15-11-2018	-	Adhoc / Contractual



PRINCIPAL
Dr. Babasaheb Ambedkar College
Aundh, Pune-67

National Institutional Ranking Framework

Ministry of Education

Government of India

Welcome to Data Capturing System: COLLEGE

Submitted Institute Data for NIRF'2021'

Institute Name: Rayat Shikshan Sanstha's Dr. Babasaheb Ambedkar Mahavidyalaya Arts, Science & Commerce [IR-C-C-42156]

Sanctioned (Approved) Intake

Academic Year	2019-20	2018-19	2017-18	2016-17	2015-16	2014-15
UG [3 Years Program(s)]	850	850	800	-	-	-
PG [2 Year Program(s)]	180	180	-	-	-	-

Total Actual Student Strength (Program(s) Offered by Your Institution)

(All programs of all years)	No. of Male Students	No. of Female Students	Total Students	Within State (Including male & female)	Outside State (Including male & female)	Outside Country (Including male & female)	Economically Backward (Including male & female)	Socially Challenged (SC+ST+OBC Including male & female)	No. of students receiving full tuition fee reimbursement from the State and Central Government	No. of students receiving full tuition fee reimbursement from Institution Funds	No. of students receiving full tuition fee reimbursement from the Private Bodies	No. of students who are not receiving full tuition fee reimbursement
UG [3 Years Program(s)]	1047	679	1726	1715	11	0	12	1271	275	0	0	1008
PG [2 Year Program(s)]	149	71	220	220	0	0	5	180	35	0	0	150

Placement & Higher Studies

UG [3 Years Program(s)]: Placement & higher studies for previous 3 years

Academic Year	No. of first year students intake in the year	No. of first year students admitted in the year	Academic Year	No. of students graduating in minimum stipulated time	No. of students placed	Median salary of placed graduates(Amount in Rs.)	No. of students selected for Higher Studies
2015-16	800	609	2017-18	163	34	72000(Seventy Two Thousand)	48
2016-17	800	626	2018-19	189	52	78000(Seventy Eight Thousand)	55
2017-18	800	645	2019-20	177	48	78000(Seventy Eight Thousand)	54

PG [2 Years Program(s)]: Placement & higher studies for previous 3 years

Academic Year	No. of first year students intake in the year	No. of first year students admitted in the year	Academic Year	No. of students graduating in minimum stipulated time	No. of students placed	Median salary of placed graduates(Amount in Rs.)	No. of students selected for Higher Studies
2016-17	180	101	2017-18	56	32	132000(One lakh Thirty Two Thousand)	0
2017-18	180	112	2018-19	61	42	144000(One Lakh Forty Four Thousand)	0



2018-19	180	112	2019-20	66	40	144000(One Lakh Forty Four Thousand)	0
---------	-----	-----	---------	----	----	--------------------------------------	---

Financial Resources: Utilised Amount for the Capital expenditure for previous 3 years

Academic Year	2019-20		2018-19		2017-18	
	Utilised Amount		Utilised Amount		Utilised Amount	
Annual Capital Expenditure on Academic Activities and Resources (excluding expenditure on buildings)						
Library	167023 (One Lakh Sixty Seven Thousand Twenty Three Only)		100546 (One Lakh Five Hundred Forty Six Only)		132950 (One Lakh Thirty Two Thousand Nine Hundred Fifty Only)	
New Equipment for Laboratories	1550711 (Fifteen Lakh Fifty Thousand Seven Hundred Eleven only)		163906 (One Lakh Sixty Three Thousand Nine Hundred six only)		152540 (One Lakh Fifty Two Thousand Five Hundred Forty only)	
Other expenditure on creation of Capital Assets (excluding expenditure on Land and Building)	1141640 (Eleven Lakh Forty One Thousand Six Hundred Forty only)		365381 (Three Lakh Sixty Five Thousand Three Hundred Eighty One Only)		321259 (Three Lakh Twenty One Thousand Two Hundred Fifty Nine Only)	

Financial Resources: Utilised Amount for the Operational expenditure for previous 3 years

Academic Year	2019-20		2018-19		2017-18	
	Utilised Amount		Utilised Amount		Utilised Amount	
Annual Operational Expenditure						
Salaries (Teaching and Non Teaching staff)	30983804 (Three Crore Nine Lakh Eighty Three Thousand Eight Hundred Four Only)		25328584 (Two Crore Fifty Three Lakh Twenty Eight Thousand Five Hundred Eighty Four Only)		26049810 (Two Crore Sixty Lakh Forty Nine Thousand Eight Hundred Ten Only)	
Maintenance of Academic Infrastructure or consumables and other running expenditures(excluding maintenance of hostels and allied services,rent of the building, depreciation cost, etc)	292252 (Two Lakh Ninety Two Thousand Two Hundred Fifty Two only)		21240 (Twenty One Thousand Two Hundred Forty Only)		17204 (Seventeen Thousand Two Hundred Four Only)	
Seminars/Conferences/Workshops	332522 (Three Lakh Thirty Two Thousand Five Hundred Twenty Two Only)		15400 (Fifteen Thousand Four Hundred Only)		2800 (Two Thousand Eight Hundred Only)	

PCS Facilities: Facilities of physically challenged students

1. Do your institution buildings have Lifts/Ramps?	Yes, more than 80% of the buildings
2. Do your institution have provision for walking aids, including wheelchairs and transportation from one building to another for handicapped students?	No
3. Do your institution buildings have specially designed toilets for handicapped students?	Yes, more than 60% of the buildings

Faculty Details

Sno	Name	Age	Designation	Gender	Qualification	Experience (In Months)	Is Associated Last Year	Currently working with institution?	Joining Date	Leaving Date	Association type
1	ZAWARE EKNATH SHIVAJI	50	Assistant Professor	Male	M. Phil	255	Yes	Yes	01-09-2006	--	Regular
2	HATEKAR TANAJI KRUSHNA	55	Assistant Professor	Male	Ph.D	280	Yes	Yes	16-06-2008	--	Regular
3	PAWAR GAURI SANJIVAN	27	Assistant Professor	Female	MCA	30	Yes	Yes	16-09-2017	--	Regular

22-06-2019	06-07-2020	Regular
15-11-2018	--	Adhoc / Contractual
07-07-2020	--	Regular

१
 महाविद्यालय,
 १-६७



Collabrative Activity

Faculty , Students Exchange

2021-22

3.5.1 Number of Collaborative activities for research, Faculty exchange, Student exchange/ internship during the year

2021-22

Sr. No.	Title of the collaborative activity	Name of the collaborating agency with contact details	Number of the participant	Year of collaboration	Duration	Nature of the activity	Link to the relevant document
1	Athve Vidyarthee Ani Shikshak Sahity Parishad	Marathi Department; RashtriyBandhuta Sahity Parishd, pune		09-08-2021		Bandhuta Sahity Parishd	
2	Teacher's Day	Marathi;Clutural Department		04-09-2021		Sarvapli Dr. Radhakrushnan Birth Anniversari	
3	Three Decades of Reforms : Present – Issues and Future Challenges	Commerce and Economics Department		08-09-2021			
4	Karmaveer Jayanti Week Essay Competition	Marathi;Clutural Department		21-09-2021		Karmaveer Jayanti	
5	Karmaveer Jayanti Week Oratory Competition	Marathi;Clutural Department		23-09-2021		Karmaveer Jayanti	
6	Play Reading Compitition	Marathi;Clutural Department		24-09-2021		Karmaveer Jayanti	
7	poets meet	Marathi;Clutural Department, ; Rashtriy Bandhuta Sahity Parishd, pune		25-09-2021		Karmaveer Jayanti	
8	Lecture - Karmaveer Jayanti	Marathi;Clutural Department		27-09-2021		Karmaveer Jayanti	





9	Her Journey Towards Empowerment	WDC & ICC		09-10-2021			
10	Vachan Prerna Din	Marathi Department & Library		15-10-2021		Dr. A.P.J.Abdulkalam Jayanti	
11	Dental camp for Teenagers	Psychology Department, Hutatma Rajguru High school & Junior College, Pandavnagar, Pune & Department of Dentistry District Hospital, Aundh, Pune		28-10-2021			
12	Anti Fire Crackers Campaign	Commerce and Vivek Vahini	86	28-10-2021			
13	Savitree Joti Purskar	Marathi Department; RashtriyaBandhuta Sahitya Parishd, pune		27-11-2021		RashtriyaBandhuta Sahitya Parishd, pune	
14	Sahyadri Pratishthan, Lectura	Sahyadri Pratishthan, & History Department		10-12-2021		Sahyadri Pratishthan	
15	Saint Gadgebaba death anniversary	Marathi;Clutural Department		20-12-2021		Saint Gadgebaba death anniversary	
16	Career Opportunities in English Language & Literature	Dr. Babasaheb Ambedkar College, Aundh-		20-12-2021			





		Pune 67;					
		S.M.Joshi					
		CollegHadapsar					
		& Arts & Commerce College, Kasegaon, Tal.-Walwa, Dist. Sangali					
17	'Amhi Savitrichya Leki' Kavi Sambelan	Marathi, Ciutural Department & Vidyarthee Manch		03-01-2022		Savitribai Phule JayantiRashtriyBandhuta Sahity Parishd, pune	
18	Karmvir Karandak Antarmahavidyalayin Pathnaty Sprdha	Marathi, Ciutural Department & Vidyarthee Manch	466	04-01-2022		Savitribai Phule Jayanti	
19	Journalist Day	Marathi, Ciutural Department & Vidyarthee Manch		06-01-2022		Savitribai Phule Jayant	
20	Essay Competition	Marathi;Clutural Department		07-02-2022		P.G.Patil Jayanti	

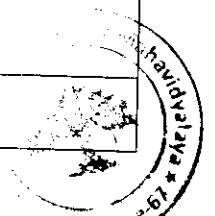



21	Essay Competition	Marathi, History, Clutural Department		18-02-2022		Chhatrapati Shivaji Maharaj Jayanti	
22	Rangoli Competition	Marathi, History, Clutural Department		18-02-2022		Chhatrapati Shivaji Maharaj Jayanti	
23	Lecture Unrecognized Shivaji Maharaj	Marathi, History, Clutural Department		21-02-2022		Chhatrapati Shivaji Maharaj Jayanti	
24	Eka Divasiy Laghupat Nirmiti Karyshala	Marathi, Clutural & English Department		07-03-2022		Workshop	
25	Life and work of Laxmibai Bhaurao Patil	Marathi;Clutural Department		01-04-2022		Laxmibai Bhaurao Patil death anniversary	
26	Unrecognized work of Dr. Babasaheb Ambedkar	Marathi;Clutural Department		14-04-2022		Dr. Babasaheb Ambedkar death anniversary	
27	Rashtreey 'Savitree Joti' Va 'Ramai Bhimrao'Purskar	Marathi Department; Rashtriy Bandhuta Sahity Parishd, pune;Bandhuta Pratishtan, Kashay Prkashn,Pune & Pritam Prakash Mahavidyaly, Bhosri		15-04-2022		RashtriyBandhuta Sahity Parishd, pune	



2020-21



2020-21

Sr. No.	Title of the collaborative activity	Name of the collaborating agency with contact details	Number of the participant	Year of collaboration	Duration	Nature of the activity	Link to the relevant document
1	Covid – 19 Immunization Registration Campaign	NSS & Disaster Managment	25	11/01/2021			
2	Tree Plantation	NSS & Jivit Nadi Foundetion	40	11/12/2021		Covid – 19	
3	Ghat Cleaning	NSS & Jivit Nadi Foundetion	40	13/12/2021		Jivit Nadi Foundetion	
4	Quiz on vigilance Awareness Week	NSS & Student Development Cell	294	02/11/2020		Jivit Nadi Foundetion Vigilance India Prosperous India	
5	Blood Donation Camp	NSS & Aji Alumni Association	24	11/01/2021		On the occasin of Sharad Pawar Saheb's birthday	
6	National Cancer Awareness Day	NSS, History, Pol.Sci. & Dist.Health Department	38	05/02/2021		National Cancer Awareness Day	
7	72 nd Republic day	NSS, Cultural & Sports	60	26/01/2021		Republic day	
8	Swami Vivekannda and the Youth of Today	NSS & Marathi	42	18/01/2021		Yuva Din	
9	Tree Plantation	NSS & Vasundhara Grup.		18/02/2021		Shivajayanti	
10	Post-Corona Mental Health	Vivekvahini & Psychology	27	16/02/2021			
11	The Role of Non-Teaching Staff in College Quality Enhancement	Dr.Babasaheb Ambedkar College,Aundh; M.U.College of	268	23/10/2021			





		Commerce, Pimpri; Conquest College of Arts, Commerce and Computer Studies, Chikhali					
12	Career Opportunities in English Language and Literature	Dr. Babasaheb Ambedkar College, Aundh; S.M. Joshi College, Hadapsar; Arts and Commerce College, Kasegaon	1895	20/12/2021			
13	Pre-marriage Counseling	Dr. Babasaheb Ambedkar College, Aundh; Baburavji Gholap College, Sangvi; College of Aurveda's And Recherche Centar, Nigadi	182	28/12/2021			
14	Vachan Prerna Din	Marathi, Cultureal Department	60	15/10/2020		Dr. A.P.J. Abdul Kalam Jayanti	
15	Dental Checkup Camp	Economics & NSS	40	20/01/2021			



2019-20



2019-20

Sr. No.	Title of the collaborative activity	Name of the collaborating agency with contact details	Number of the participant	Year of collaboration	Duration	Nature of the activity	Link to the relevant document
1	Aids awareness Program	NSS, Nature Club , Savitribai Phule Pune University, Pune & PMC, Pune.	83	02/10/2019			
2	Aids awareness Program	NSS, Savitribai Phule Pune University, Pune, Dist. Hospital & Red Ribbi Club	105	15/01/2020			
3	Fit India Run	NSS & Jimkhana	145	29/08/2019			
4	Self.Jamnalal Bajaj Memorial Lecture	Marathi Artha Shastr Parishad & Dr.Babasaheb Ambedkr Mahavidyalaya, Aunh-	111	25/01/2020			
5	Contribution of women's achivements in various Fields in the country and abroad	Dr.Babasaheb Ambedkr Mahavidyalaya, Aunh- & Snehvardhan Research Institut, Pune	209	15/12/2019			
6	Digital Marketing	Commerce & Lifelong and extension		06/03/2020			

7	Vachan Prerna Din	Marathi, Cultureal Department	37	16/10/2019		Dr. A.P.J.Abdulkalam Jayanti	
8	Karmvir Karandak Antarmahavidyalayin Pathnaty Sprdha	Marathi, Ciutural Department & Vidyarthee Manch	308	04-01-2022		Savitribai Phule Jayanti	
9	Bhartiy Sanvidhan Sarnama Vachn	Political Science & NSS	185	26/11/2019			
10	Indian Constitutions Amenment 48A	Political Science & Geography	55	01/02/2020			



2018-19



2018-19

Sr. No.	Title of the collaborative activity	Name of the collaborating agency with contact details	Number of the participant	Year of collaboration	Duration	Nature of the activity	Link to the relevant document
1	Constitution Awareness Street Play in Association	NSS /Political Science / Lokayat	27/07/2018	2018 - 19	76		
2	Language dindi	NSS / Marathi	28/09/2018	2018 - 19	69		
3	Vachan prerna din (Reading Inspiration Day)	Marathi / Cultural	10/10/2018	2018 - 19	10	Dr. A.P.J.Abdulkalam Jayanti	
4	Marathi official language Gauravdin	Marathi / Cultural	27/02/2019	2018 - 19	95		
5	Abolition of caste system	Marathi /NSS /History / Lokayat	28/01/2019	2018 - 19	38		
6	International Literacy Day	Economics & SPPU	08/09/2018	2018 - 19	75		
7	Emerging New Policies and Contribution of Rayat Shikshan Sansth's	Marathi & English Department	13/10/2018	2018 - 19	100		
8	Teenage Children's Education	Lifelong Learning And Extension SPPU & Dr.Babasaheb Ambedkar Mahavidyalaya.Aundh	13/12/2018	2018 - 19	57		
9	Various competitive exam guidance	Students Development Cell & Commerce	29/01/2019	2018 - 19	66		
10	Human Rights	Political Science , Public Adminisretion & SPPU	15/02/2019	2018 - 19	60		



11	Pre-marriage Counseling	Lifelong Learning And Extension SPPU & Dr.Babasaheb Ambedkar Mahavidyalaya, Aundh	07/03/2019	2018-19	89		
12	Woman Empowarment	Lifelong Learning And Extension SPPU & Dr.Babasaheb Ambedkar Mahavidyalaya, Aundh	08/03/2019	2018-19	110		
13	Preparation on Paper Bags	Economics & Entrepreneurship Development Cell	31/08/2018	2018-19	23		
14	Moral and Commercial Scope and Opportunities	Commerce & SPPU	14-15/12/2018	2018-19			
15	Research Methodology	Students Development Cell & Commerce	25/01/2019	2018-19			
16	Dr.Babasaheb Ambedkar : Versatile Personality	History & Political Scions	09/12/2018	2018-19	60		
17	Vachan Prerna Din	Marathi, Cultureal Department	80	15/10/2018		Dr. A.P.J.Abdulkalam Jayanti	



2017-18



2017-18

Sr. No.	Title of the collaborative activity	Name of the collaborating agency with contact details	Number of the participant	Year of collaboration	Duration	Nature of the activity	Link to the relevant document
1	Vachan Prerna Din	Marathi, Cultureal &NSS	80	15/10/2017		Dr. A.P.J.Abdulkalam Jayanti	
2	Kranti Din	History & NSS	49				
3	Savidhan Janjagryti Pathanaty	Pol.Sci ,NSS & Lokayat	85				
4	Sardar Valabhabhai Patel Jayanti	History & NSS	55				
5	West Managment	Geography & NSS	35				
6	Pulse Polio Vaccination	NSS & Pimpry-ChichvadMunicipal	13				
7	Blood Donation Camp	History & NSS	35				
8	Water Management	Geography & NSS	35				
9	Saykal Rally	NSS & Munsipal	45				
10	Vanrai Bandhara	NSS & Ghotavade Grampanchayat	45				
11	Event Management	Students Development Cell & Commerce	80	19/01/2018			
12	Banking and Other Competitive Exam Guidance	Students Development Cell & Commerce	75	13/01/2018			
13	Development of unorganized worker entrepreneurship	Lifelong Learning And Extension, SPPU & Dr.Babasaheb Ambedkar Mahavidyalaya,Aundh	60	10/01/2018			

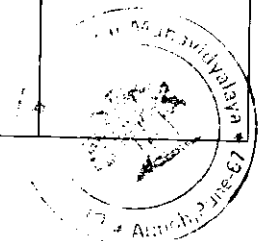

14	The need for counselling sessions	Students Development Cell & Commerce	68	06/09/2017			
15	Mi Dabholkar Boltoy	Bahishal vihag & Marathi department	50	27/12/2017			
16	Indian Constitution	Lifelong Learning And Extension SPPU & Dr. Babasaheb Ambedkar Mahavidyalya, Aundh	56	28/12/2017			



Feedback Committee Report

Rayat shikshan Sanstha,
Dr. Babasaheb Ambedkar College Aundh Pune -67

Feedback committee Year-2021-22

In the Year 2021-22 Feedback Committee was formed as follows -

Sr.No	Name of the Faculty	Designation	Signature
1	Mrs. Nalini Pacharne	Chairman	
2	Dr. Reshma Diwekar	Member	
3	Mr. Kushal Pakhale	Member	
4	Mrs. Aasawari Shewale	Member	
5	Mr. Mayur Mali	Member	
6	Mr. Chandrakant Borude	Member	
7	Mr. Anil Mate	Member	



Mrs. Nalini Pacharne
Chairman
Feedback Committee



PRINCIPAL
Dr. Babasaheb Ambedkar College
Aundh, Pune-67

113

**Rayat shikshan Sanstha,
Dr. Babasaheb Ambedkar College Aundh Pune -67
Feedback Committee Report
Year - 2021-22**

Report

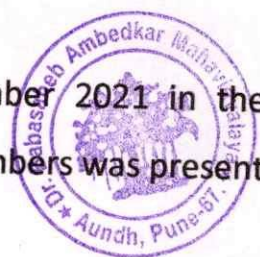
Feedback Committee Meeting conducted on 23rd November 2021 in the presence of IQAC Co-ordinator at staff room. Committee members was present there. The discussion was done as following



Feedback committee got feedback from stakeholders (students, teachers Alumni, employee) online suggestion on syllabus implementation completion and restructuring. For the academic year 2021- 22 – 457-- feedback forms where being collected.

Feedback committee analysed the received feedback forms from stakeholders. Feedback forms where submitted to IQAC committee with same suggestion and recommendation regarding curriculum and teachers performance for further action taken. Suggestion was satisfied.

Nalini

Mrs. Nalini Pacharne

Chairman

Feedback Committee

[Signature]
PRINCIPAL
Dr. Babasaheb Ambedkar College,
Aundh, Pune-67



numbers. Teachers have made following suggestions in the feedback forms.

Suggestions related syllabuses are as follows

- syllabus should be updated
- To include the topic effects of COVID-19 on Indian Economy while restructuring syllabus

Action Taken

While taking into consideration the suggestions institute has taken action for completion suggestions in the academic year 2020-21

1. Institute started skill based short term course like Android
2. Institute started job-oriented course like Event Management, stock market.
3. Commerce and History department conducted educational visits.

Student Suggestions related syllabus completion, implementation and update

- B.A. I and II year students suggested to provide study material of Psychology general (G1, G2) paper.
- Kindly Add skill based topics in curriculum.
- Kindly request to conduct lectures offline there are net issue.
- B.A. II and III year students suggested that the syllabus of Geography (G2, G3) courses were very vast and discipline so to reduce syllabus.

Parents Suggestion -

- Kindly request to add all students who were took admission for Sr. College

Action Taken-

Feedback committee collected online suggestion of students available from feedback forms put there suggestion to related subject teachers and Teachers are fulfilling these suggestion in current year day to day teaching.

प्रधान
डॉ. बाबासाहेब अंबेडकर महाविद्यालय,
औंधाज, पुणे-४६

Rayat shikshan Sanstha's
Dr. Babasaheb Ambedkar College Aundh, Pune.
Student Satisfaction Survey (2019-20)



In the academic year 2019-20 total 665 students of UG and PG (Arts, Commerce, BBA, BCA) submitted online student satisfaction survey. Students had given their feedback. Very few students disagreed and most of the students are agreed about the following questions.

1) The office staff cooperation.

The large number of responses shows the college office staff is cooperative and helpful whereas very little responses show that the office staff is not cooperative & helpful.

2) Availability and accessibility of educational resources, books, reading material in the library.

The large number of responses shows the online educational resources are available and accessible in the library whereas very little responses show that the online educational resources are not available. The institutional repository has been developed through giving online access to educational resources. Library website is helpful in giving access to the online resources.

3) Internet facility provided in the college.

Most of the students agreed upon the facility provided by the college. Three internet broadband connections are provided to students. The facility of the internet connection provided with 100 mbps speed. Very few responses show that the internet facility provided in the college are not satisfaction.

4) Availability of adequate facility ramp and washroom for differentially abled Students.

We have already provided the facilities to disabled students like ramp and separate washroom and toilets on ground floor.

5) The campus is green and eco-friendly.

6) Availability of clean drinking water in campus.

The institution has already fixed the Aquaguard water purifier system on roof and its capacity is nearly 1000 liter. As well as all connections of water Connected to water supply line. So institute provide pure and safe drinking water for students and staff also.

7) Grievance and redressed problems are solved well in time.

The college has fixed the suggestion Box in the passage area and the Box is opened twice in the month by Grievance committee and the





Criterion 1 - Curriculum aspects

1.4 Feedback system

Feed – back – Analysis – 2018-19

The students, alumni, teachers, parents, employees have filled the online syllabus feedback forms for academic year 2018 – 19. The report is as follows:

The students of TYBA, TYBCOM, MA II, M.COM II have submitted the online syllabus feedback form. Also, the alumni, subject teacher, parents and employee submitted the feedback forms in satisfying numbers.

The students, parents etc. have made 22 suggestions in the feedback forms. Out of them, the suggestions related to syllabus are as follows:

Student Suggestions

1. Organize revision before annual exam
2. Give break for lunch
3. To start MCA
4. Provide reading material is not enough to provide books for BBA students
5. Syllabus should have practical base and helpful to study also social research
6. Need to include skill base content in current syllabus
7. To provide more parking facility
8. Give some more facilities for sports
9. Improve grievance system

Parents suggestions

1. Organize company campus for students
2. Conduct study tour for students

Alumni's suggestions

1. Paid exam fees included in admission fees.

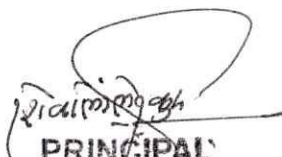

PRINCIPAL
Dr. Babasaheb Ambedkar College.
Aundh, Pune-67.

2018-19

<u>Plan of Action</u>	<u>Action Taken</u>
1] To prepare Academic Calendar	Academic Calendar was prepared
2. To prepare Teaching Plan	Teaching Plan was prepared
3. To conduct Academic & Administrative Audit	Conducted by Rajat Shikshan Sanstha
4. To make improvement in ICT facilities	
5. To organise seminar/ Workshop / conference	2 Seminars and 1 Conference was organised
6. To organise workshop/ lectures on social issues	
7. Short-term courses for skill Development	36 26 short-term courses for all students were completed.
8. To Organised Faculty Development Programme	4 Faculty Development Programms were conducted.
9. To take the feedbacks from the students, Alumni employees	online feedback form were collated
10 TO Form Continuous Internal Evaluation system	CIE was established & exams (internal) were conducted



Contd.-

<u>Plan of Action</u>	<u>Action Taken</u>
11. To organise Training programme for placement.	
12. To organised Blood-donation camp	
13. To send proposals for extra divisions of first year BA/B.com & M.com	Proposal sent to University and state Govt.
14. To commence B.voc	B.voc in Retail Marketing & Management was commenced.
15. To do the health check-up	Dental check-up was done. check-up of Cervical Cancer was carried out by NCo for girl-students and women in vicinity.
16. To define Best Practices	Best practices were defined ① Green Practice ② Women Empowerment programme.

Sir R. H.

IQAC Co-ordinator,
Bharatratna Dr. Babasaheb Ambedkar
College, Aundh, Pune-7

[Signature]
PRINCIPAL
Dr. Babasaheb Ambedkar College,
Aundh, Pune-67.





7.2 Provide the Action Taken Report (ATR) based on the plan of action decided upon at the beginning of the year

2017-18

Plan of Action	Action Taken Report
1) To Prepare Academic calendar	Academic calendar was prepared.
2) To prepare annual 'Teaching plan'.	Implemented
3) To Conduct Academic and Administrative Audit.	Conducted with external agency in the form of Rayat Shikshan Sanstha.
4) To make Improvement in ICT facilities	Three Projectors and two printers purchased.
5) To Organize seminar / workshops	<p>Following seminars were organised</p> <ul style="list-style-type: none"> • Psychological Counselling. • Mulakhat : Tantra ani Mantra (Interview Techniques) • State level workshop on Personality Development • Training program on Self Defence • State level workshop on Significance and values in Indian Constitution • State level workshop on Banking Examination Guidance.
6) To organize workshop / lectures on social issues	<p>Following workshops we organized</p> <ul style="list-style-type: none"> • Workshop on Health and Diet • Workshops for Primary School Teachers • Three day workshop on Counselling entitled "Maitriche Indradhanushya" • Event Management • One month training program in collaboration with Mahindra Pride School. • One month training program in collaboration with Tata Consultancy Services Ltd.
7) Short term courses for skill Development	<p>21 short term courses for all students were completed</p> <p>Successful execution and organization of exhibition of skill based short term courses</p>
8) To introduce new short term courses through Symbiosis Open Skill University.	Introduced skill oriented short term courses in Personality development, Retail Marketing and Spoken English in association with Symbiosis Open Skill University, Pune.



9) To organize training programs for placement.	03 training programs are organized
10) To arrange blood donation camp	Organised blood donation camp & 39 students and 05 faculties donated blood
11) Organization of HB testing camp for girl students.	210 students took advantages. supplementary tablets were provided
12) To organize cleanliness programme	06 programmes were organized.
13) To organize book exhibitions.	02 exhibition was organized
14) To organize quiz competition for schools.	27 schools participated.
15) To send proposals for extra divisions of first year BA / BCom and M.Com.	Proposal sent to University and State Government
16) To complete the work of classrooms and toilet blocks above NRC	Completed construction of Classroom and Toilet Blocks.
17) Publication of College Magazine 'Aksharkimaya'	College Magazine 'Aksharkimaya' Published in the month of April.
18) Participation of Students in Research Activities	Students participated in Rayat and University Avishkar.
19) Participation of Students in Sports Activities.	Students participated and received awards in individual and team events.

7.3 Give two Best Practices of the institution (*please see the format in the NAAC Self-study Manuals*)

- Green Practice
- Women Empowerment

7.4 Contribution to environmental awareness / protection

- Tree plantation in college campus, Vitthal Temple and Village adopted by NSS to save environment.
- Vermi-Culture Project to decompose green waste and kitchen waste.
- Ban on Plastic bottles and Carry bags.
- Solar energy plant has been started for Streen light, Water Heater and Power Generation.
- Replacement of conventional tube lights and bulbs with LED lightings.
- Use of eco-friendly dishes for refreshment in place of Tharmacol cups and dishes.
- Offering saplings to guests in place of Bouquet.
- Rain water harvesting system has started.

Student Satisfaction Serve

2021-22



Student Satisfaction Survey 2021-22

457 responses

[Publish analytics](#)

A) Please confirm this is the first and only time you answer this survey.



457 responses

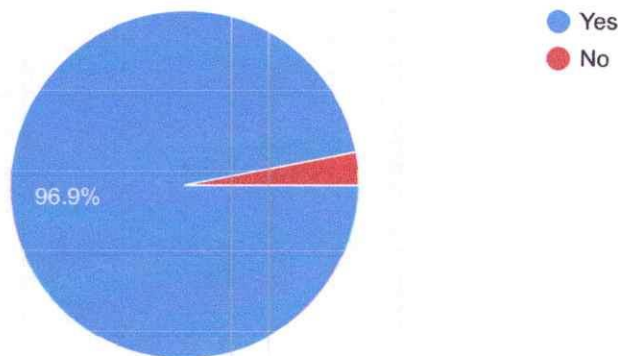

B) Age:



457 responses

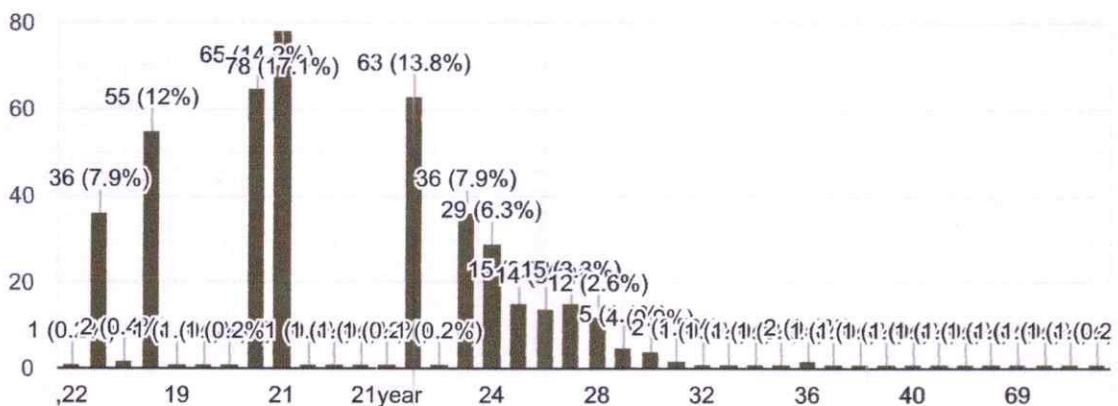

C) College Name:



457 responses

Dr Babsaheb Ambedkar Mahavidyalaya

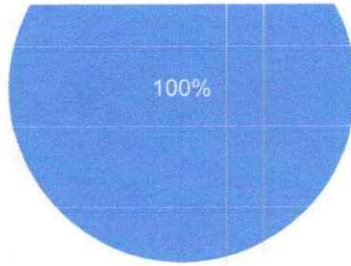

D) Gender



457 responses

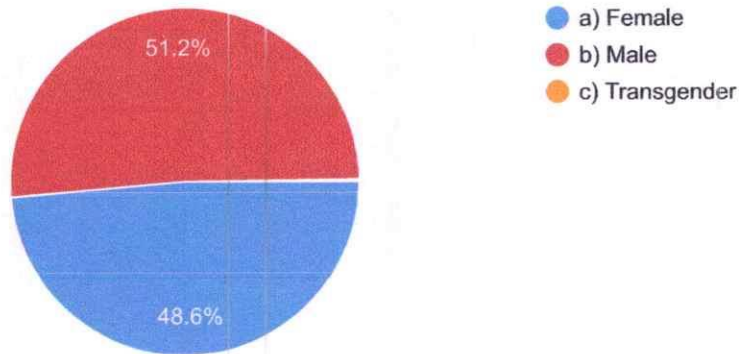

E) What degree program are you pursuing now?



457 responses

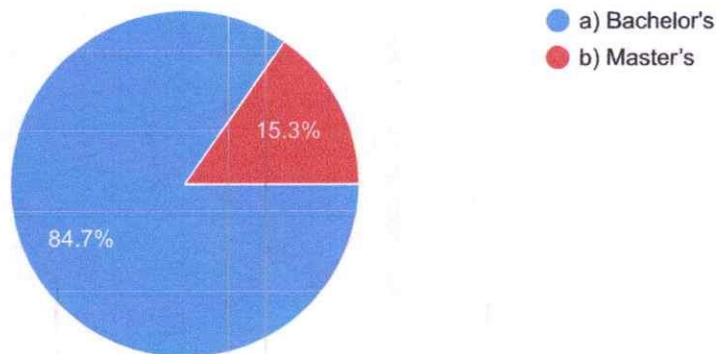

F) What subject area are you currently pursuing?



457 responses

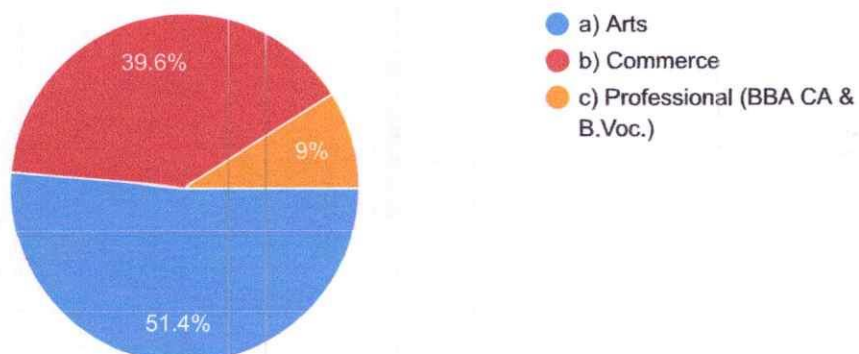



Teaching-Learning and Evaluation

1. How much of the syllabus was covered in the class?

Copy

457 responses

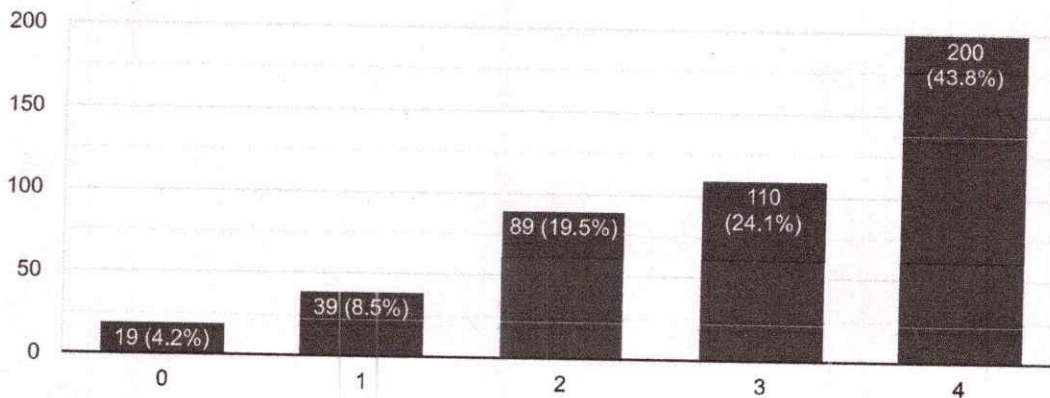

2. How well did the teachers prepare for the classes?

Copy

457 responses

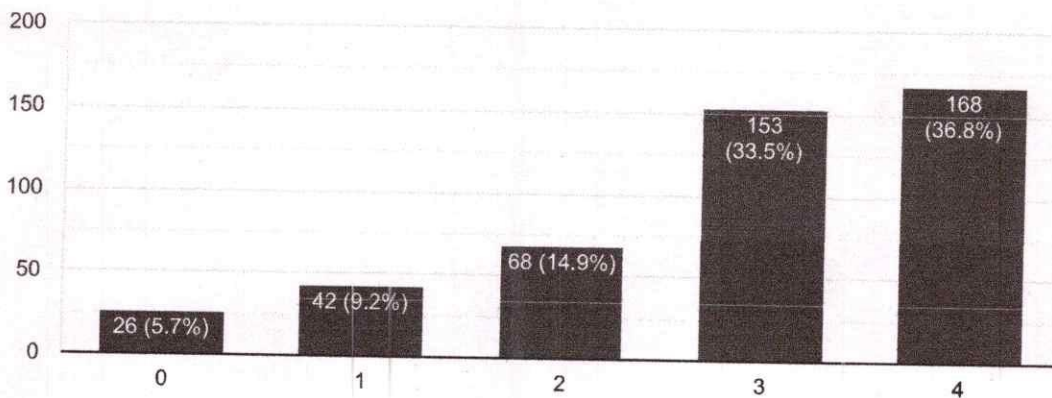

3. How well were the teachers able to communicate?

Copy

457 responses

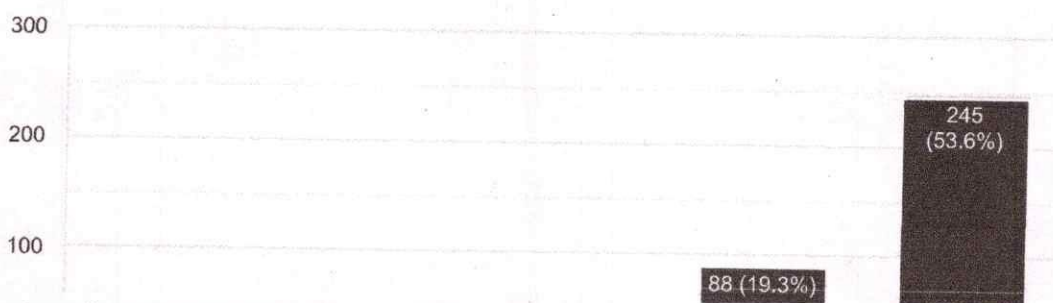

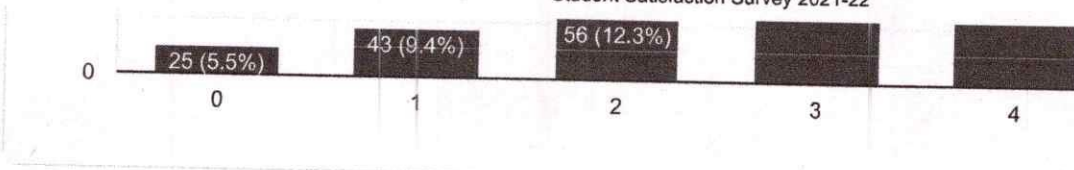

4. The teacher's approach to teaching can best be described as

Copy

457 responses

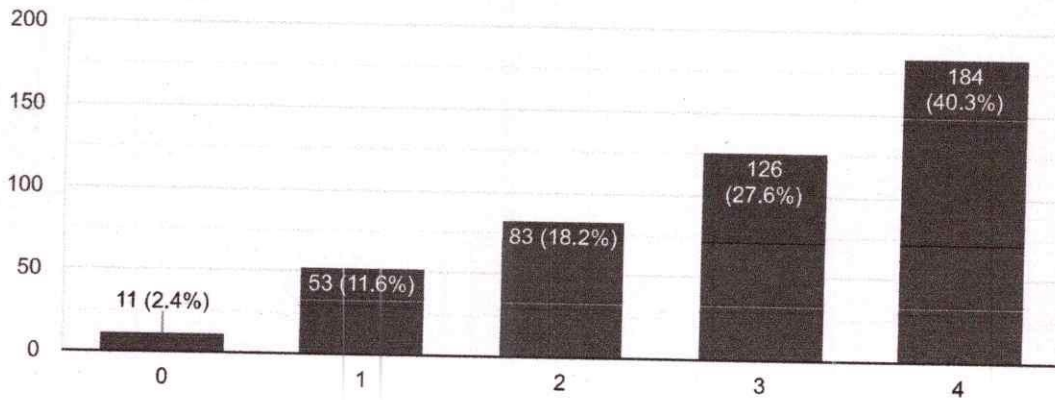

5. Fairness of the internal evaluation process by the teachers.

Copy

457 responses

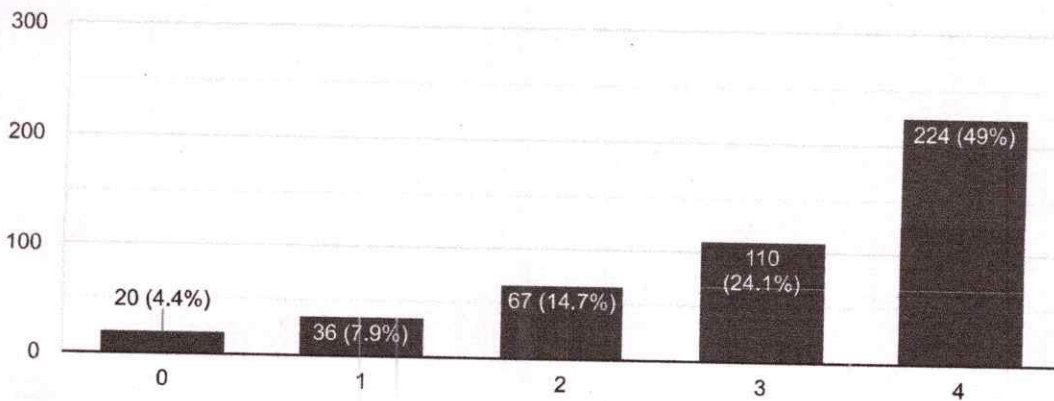

6. Was your performance in assignments discussed with you?

Copy

457 responses

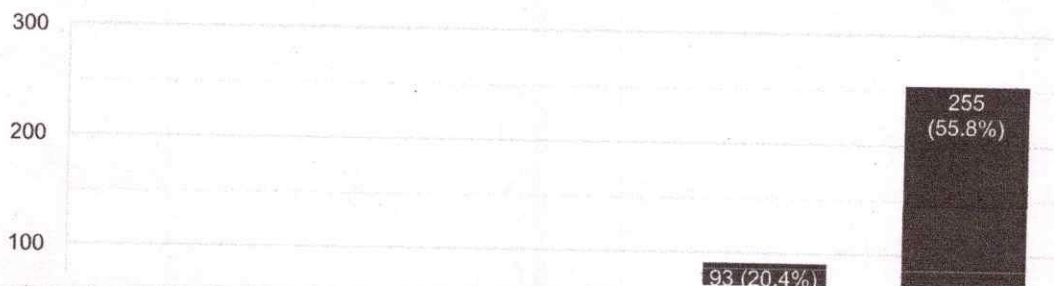

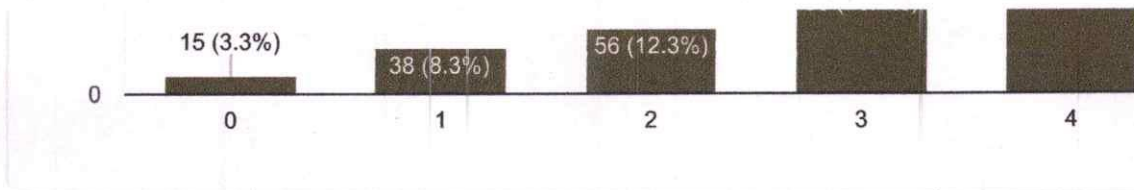

7. The institute takes active interest in promoting internship, student exchange, field visit opportunities for students.



457 responses

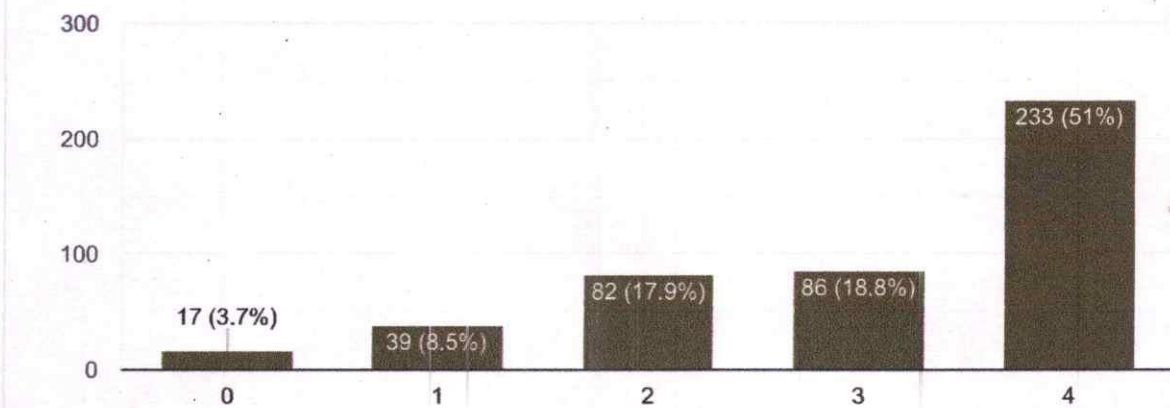

8. The teaching and mentoring process in your institution facilitates you in cognitive, social and emotional growth.



457 responses

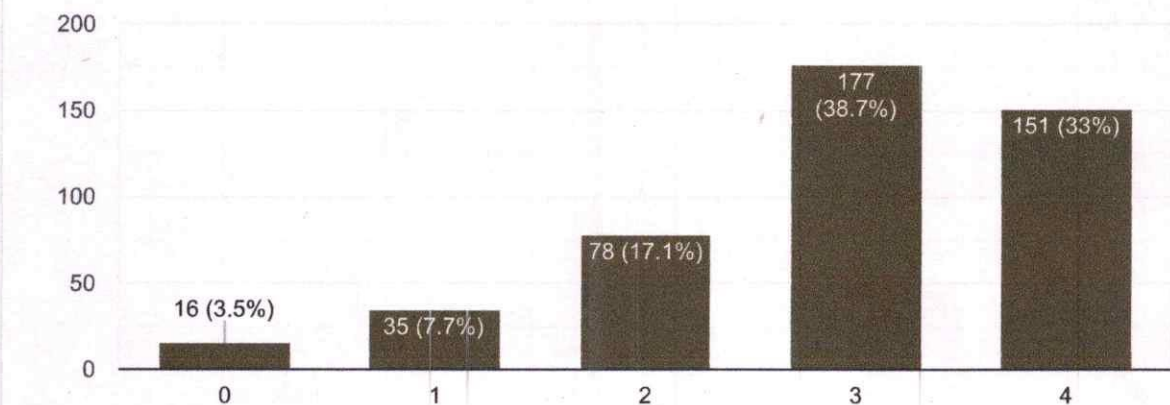

9. The institution provides multiple opportunities to learn and grow



453 responses

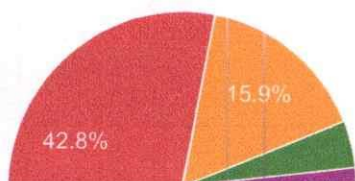

- 4 - Strongly agree
- 3 - Agree
- 2 - Neutral
- 1 - Disagree
- 0 - Strongly disagree



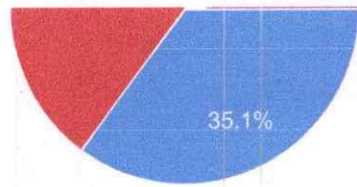

10. Teachers inform you about your expected competencies, course outcomes and programme outcomes



457 responses

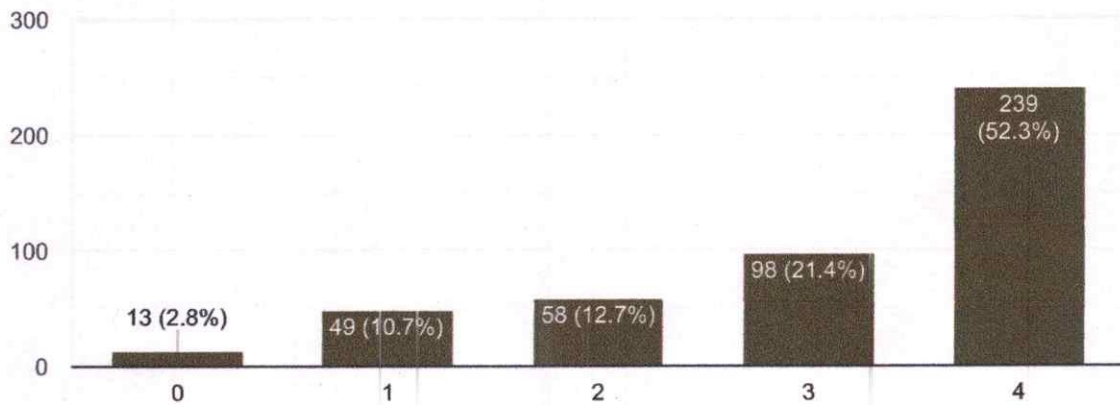

11. Your mentor does a necessary follow-up with an assigned task to you



457 responses

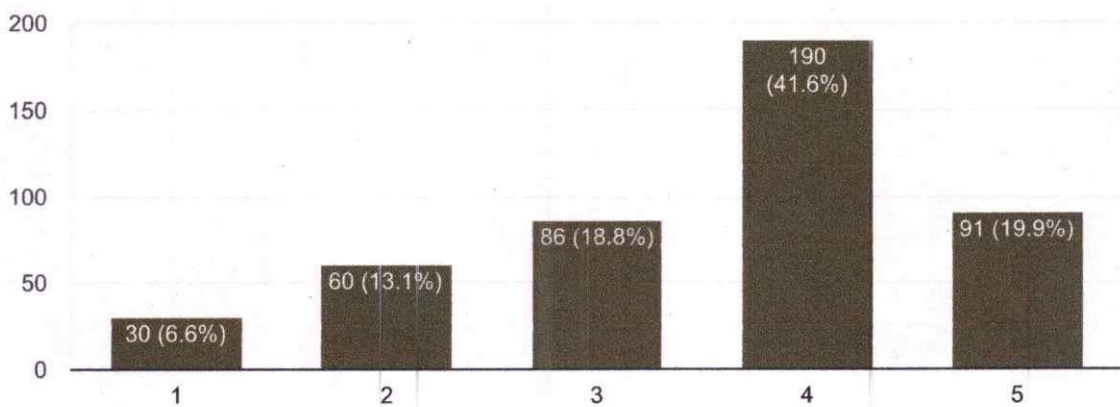

12. The teachers illustrate the concepts through examples and applications.



457 responses



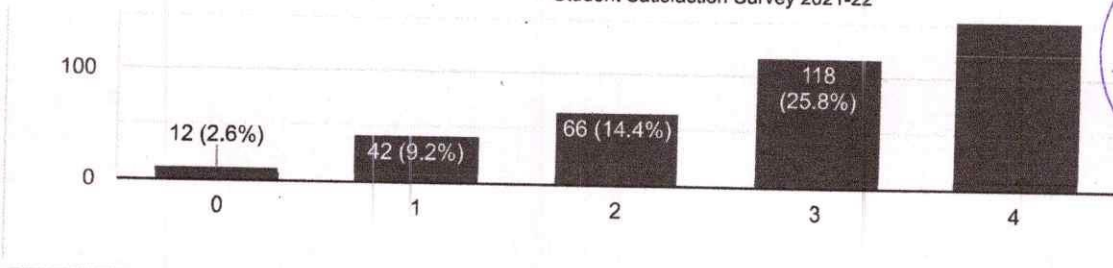

13. The teachers identify your strengths and encourage you with providing right level of challenges.

Copy

457 responses

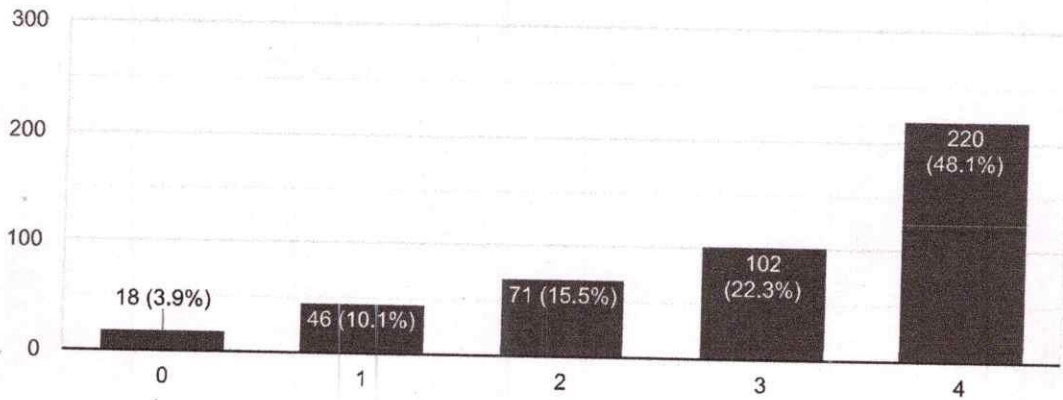

14. Teachers are able to identify your weaknesses and help you to overcome them.

Copy

457 responses

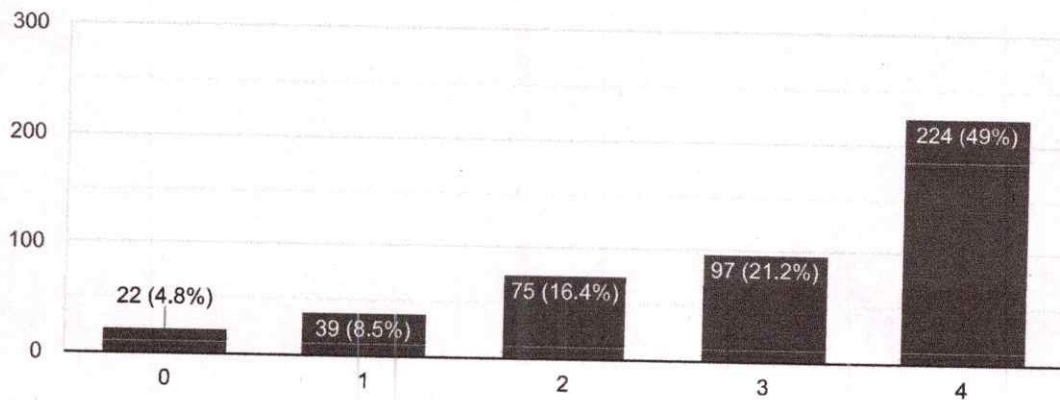



15. The institution makes effort to engage students in the monitoring, review and continuous quality improvement of the teaching learning process.

Copy

457 responses

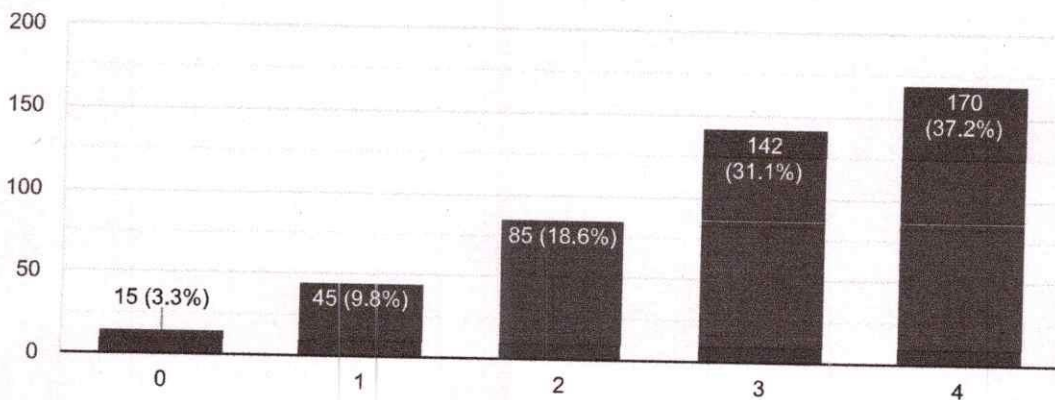

16. The institute/ teachers use student centric methods, such as experiential learning, participative learning and problem solving methodologies for enhancing learning experiences.

Copy

457 responses

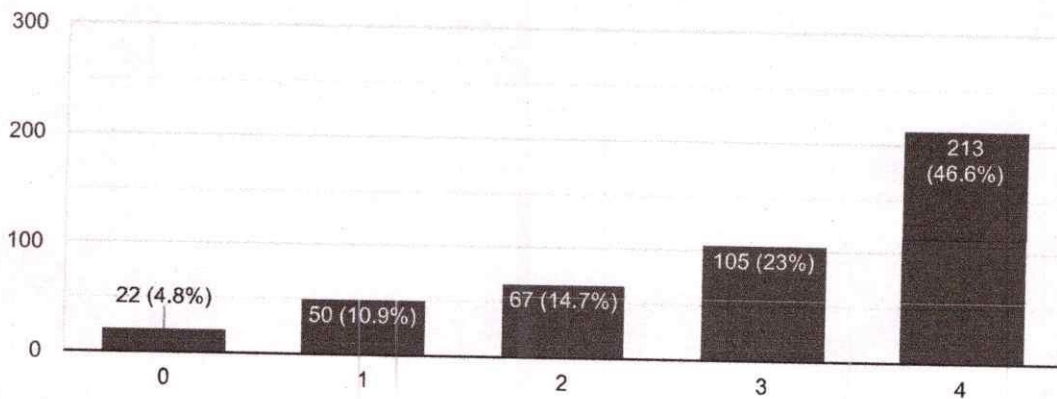



17. Teachers encourage you to participate in extracurricular activities.

Copy

457 responses

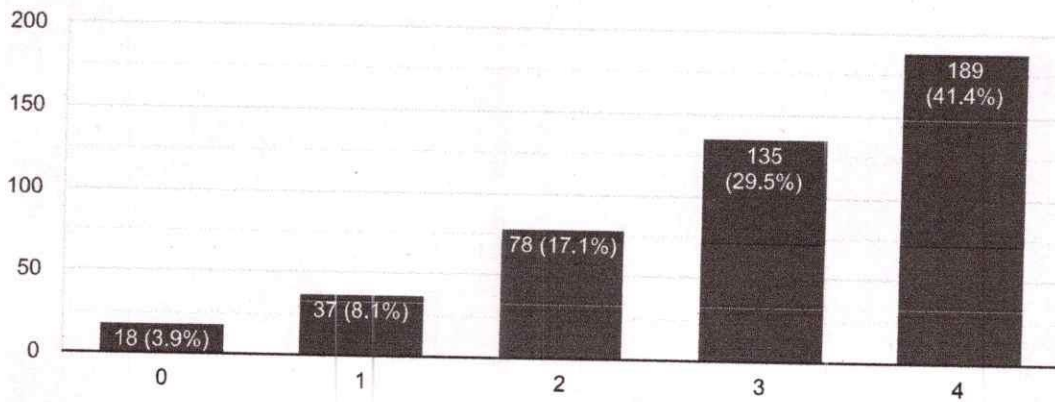

18. Efforts are made by the institute/ teachers to inculcate soft skills, life skills and employability skills to make you ready for the world of work.

Copy

457 responses

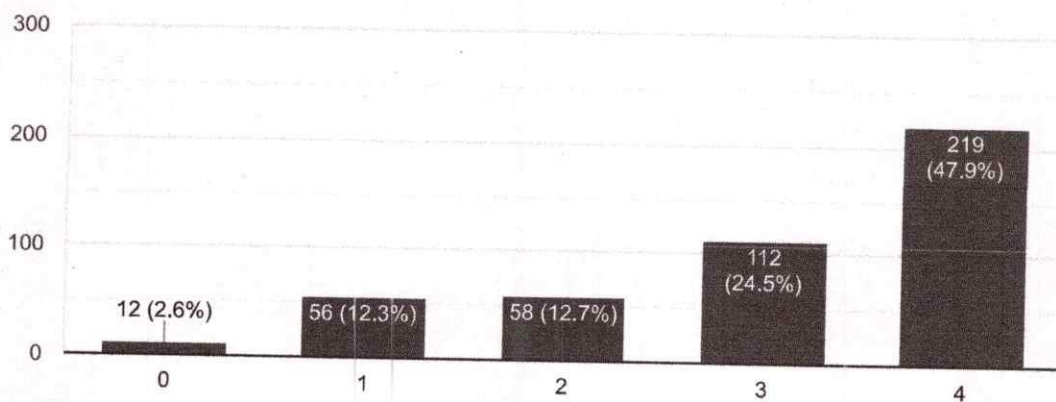

19. What percentage of teachers use ICT tools such as LCD projector, Multimedia, etc. while teaching.

Copy

457 responses

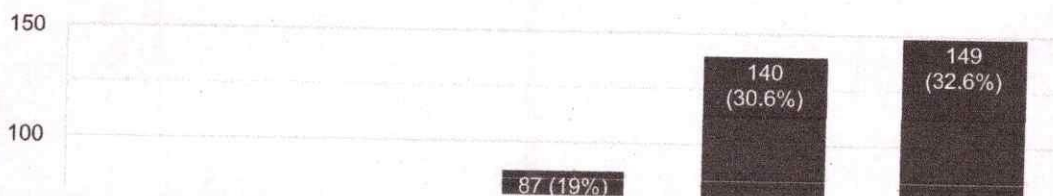

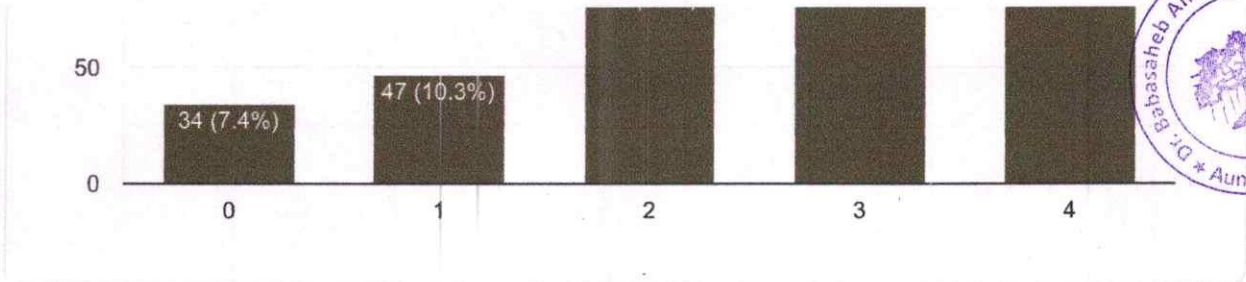

20. The overall quality of teaching-learning process in your institute is very good.



457 responses

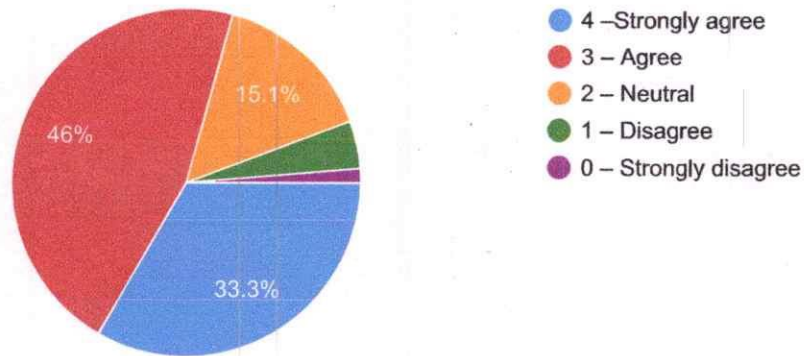



21. Give three observation / suggestions to improve the overall teaching – learning experience in your institution.

457 responses

No

Good

Yes

Good

Very good

Nothing

Nice

Very good

-

Nothing

-

1

Ok

Best

Very nice

Excellent





No

NA

All teachers are giving there best

N

All good

Yes

very good

Not any required

each teacher good and all teacher good teaching and each teacher help to student

There should be a place for children to sit in the library in the college

marthi

Nice

To take revision regarding examination

There is proper required environment for education from both the sides

Not yet

English speaking

All teaching are very good

No comment

Excellent very good agree this learning

They should use new ideas to teach well

explanation has to bi clear

More personal attention

Proper guidance

Doubt solving





I am happy

Kindly give more project and real time problem to solve

Very goos

improvement of and Classroom

My college is a most beautiful college

Good 👍

teachers teach very well in the classroom

Kindly give more project and real time problem to solve.

Nice experience .

Not really anything teachers doing their work properly but some students can't all over all teachers are supportive thank you

Best teacher

Weak communication and didn't co-operate

All teachers are attending the lectures and complete you subject syllabus????

Good explaining

All gud ...

Teacher teaching Excellent

- 1.interact more friendly with students
2. Online revision lecture
3. Help to students to they need

....

Proper management and other concepts

गणित अध्यापन पध्दती सांघिक अध्यापन पध्दती

- 1.Communications skills
- 2.Regular Teaching

All things good





1. Teach the understanding language
2. all teacher's stay students friendly bond
3. Teaching the computer operating

All staff is very good they are all ways support us. they are under standing teach every time

प्रत्येक विषयच्या शिक्षकांनी एक चॅटर झाले की त्याच्या महत्वाच्या नोट्स द्यायला हवे. आणी ज्या विषयना प्रॅक्टिकल्स आहे त्या विषयाचा एक चॅटर शिकवून झाले की लगेच त्या चॅटर वर प्रॅक्टिकल द्यायला पाहिजे म्हणजे विद्यार्थाना अभ्यासाचा जास्त लोड होणार नाही.

Non above

No Suggestions Sorry

1. Projecter chya madhyamatun tecah Kel pahije.

No need

Communicate the student probably

- 1) We students are in great environment of education, the teachers strongly makes the efforts to learn how they do.
- 2) projector and other learning devices makes learning simple and joyful.
- 3) all over the college doing best by their side, but student must be loyal and present in school

Do well presentation

They teach me very well right from the beginning of my college education

Thank all of you

विद्यार्थाना व्यावहारिक ज्ञान देऊन कार्यक्षम बनवण्यासाठी प्रयत्न केले पाहिजेत. जेणेकरून ते त्यांच्या उपजीविकेसाठी रोजगार मिळऊ शकतील.

Very time good

Khup changla ahe kahi shikshak khupch changle ahet pratek veles margdarshan krtat

3 year

Nice college

We should teach better

No suggestions



Very well

Communicate with colleagues.

Nothing

All Teachers are giving there best

My experience in this institution is very good.

Dr Babasaheb Ambedkar Collage

Never

Very good teaching to all teachers

nice experience of the clg teaching

office Management

Good Experience

Skills communication speaking

Regular account lectures

Support need for the students who are working/jobs with pursuing education

No Suggestions as teaching quality and Teachers are good, Thank You

Tech to students important for examination and give important questions to exam preparation

Sir/mam teaches verry well and And the function is also very nice and my favourite mam shevale mam

Teachers teaching very well.

No more question

169 more responses are hidden

This content is neither created nor endorsed by Google. [Report Abuse](#) - [Terms of Service](#) - [Privacy Policy](#)

Google Forms



Student Satisfaction Serve

2020-21

Student Satisfaction Survey 2020-21

532 responses

Publish analytics



Class

532 responses

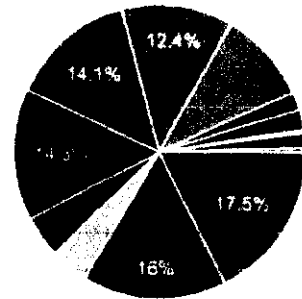

- TYB Com
 - SYBCOM
 - M.Com. I
 - M.Com.II
 - FYB Com.
 - TYBA
 - SYBA
 - FYBA
- 12 ▼

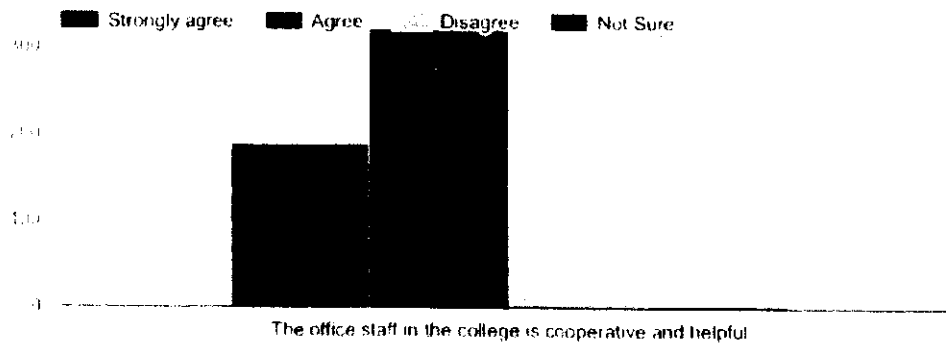

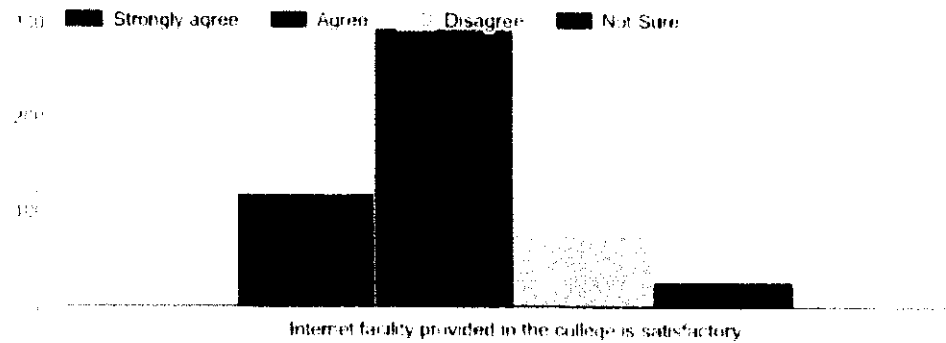
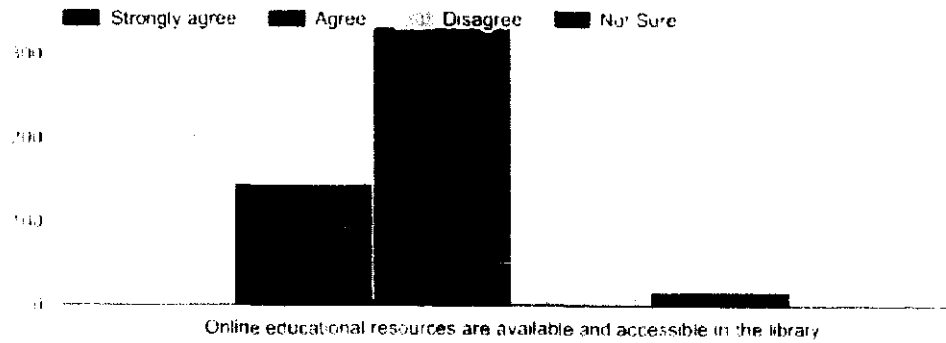

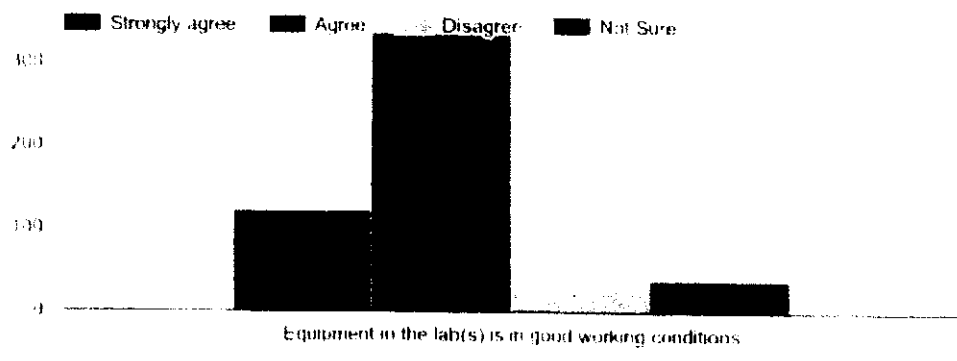
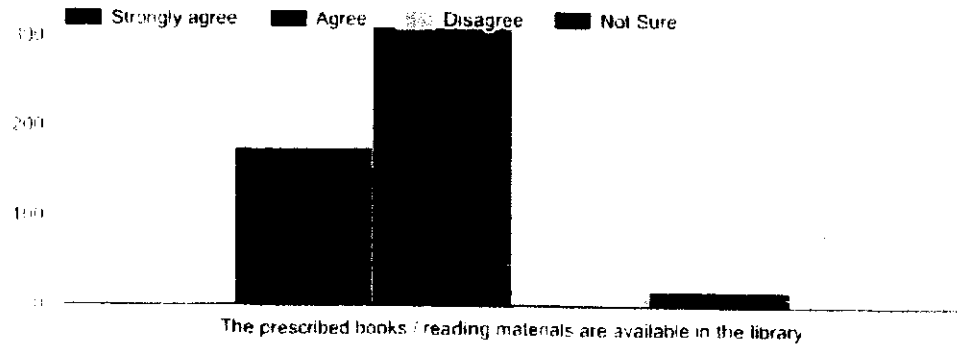

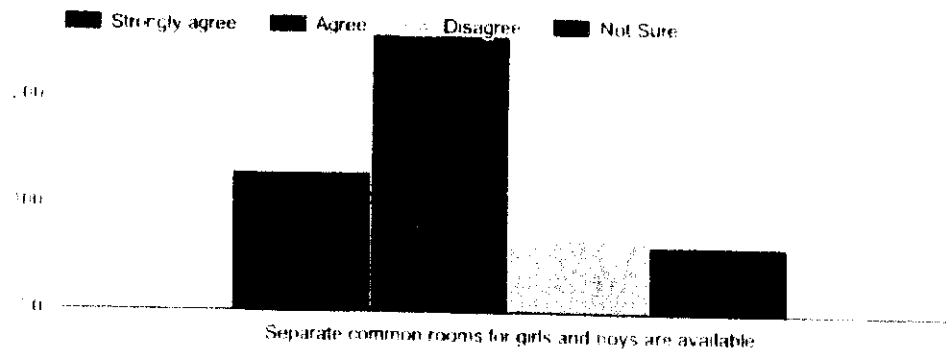
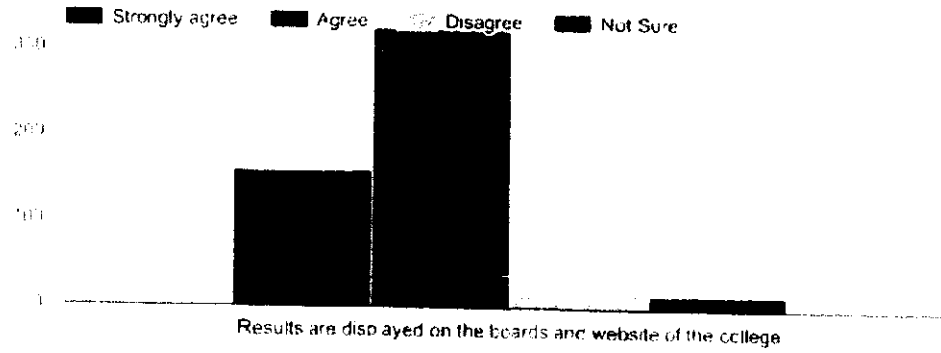

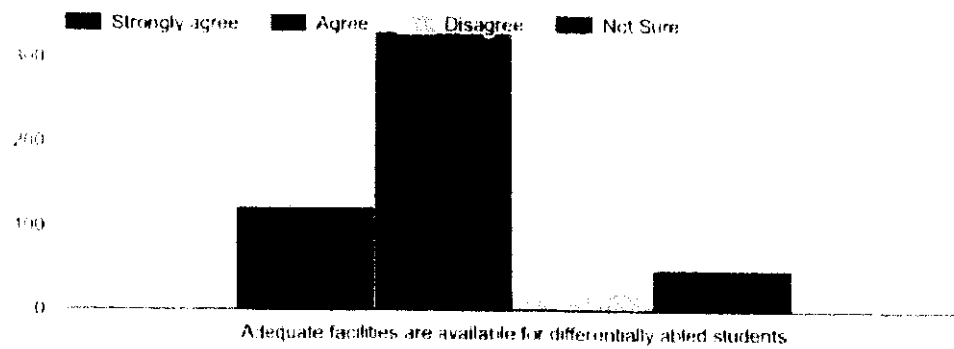
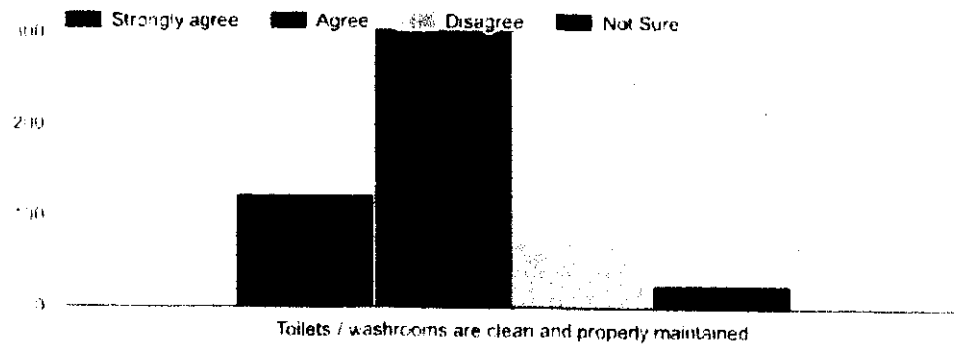
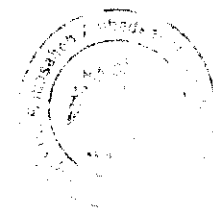

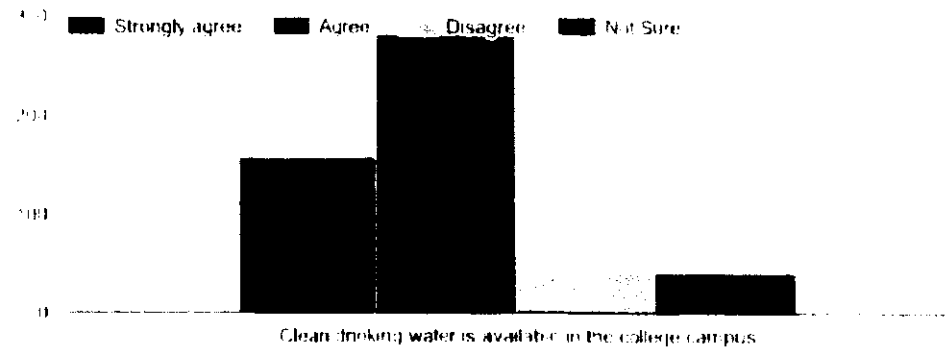
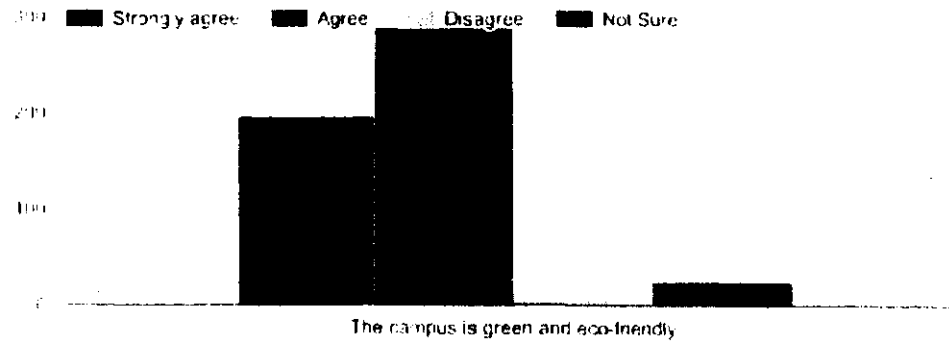

Handwritten mark or signature.

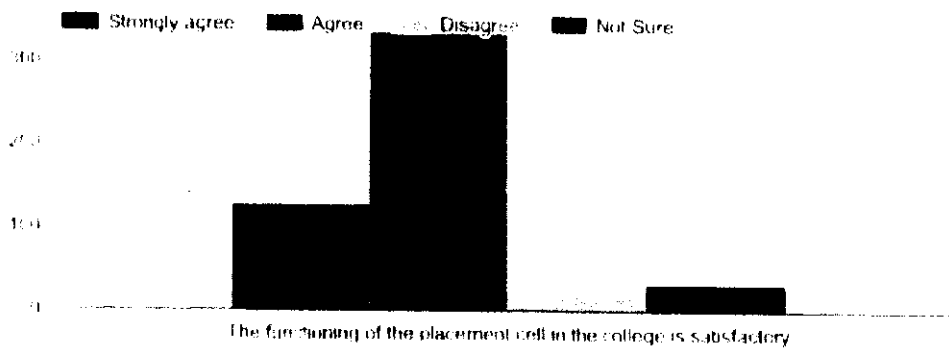
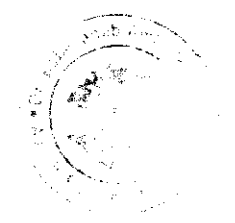
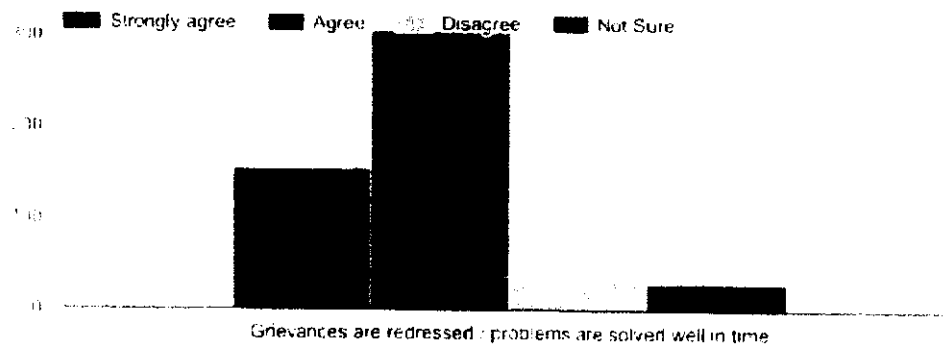

11

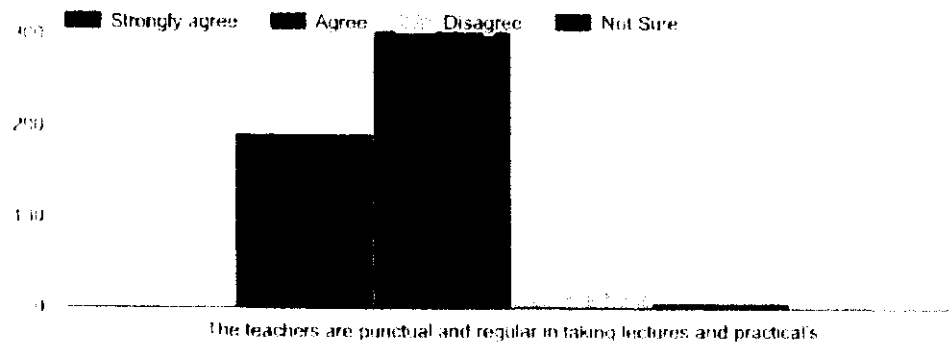
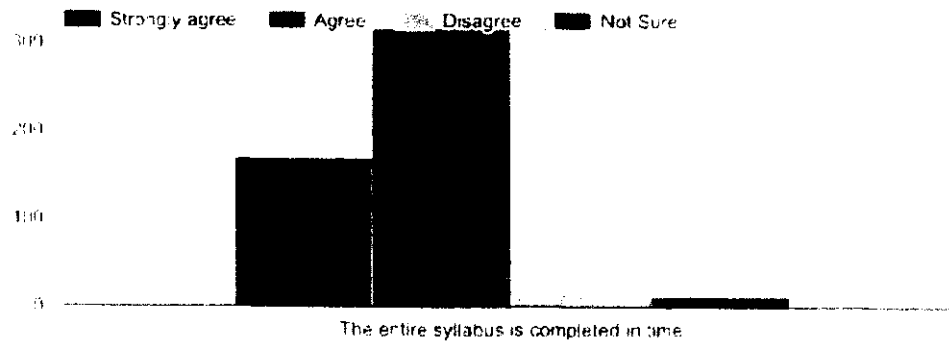

10

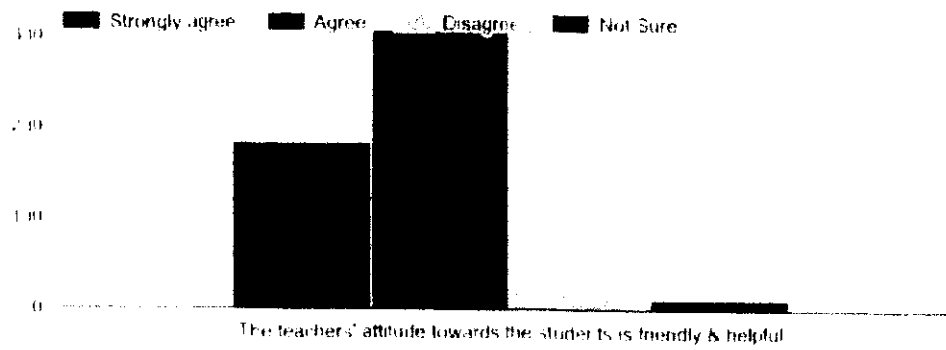
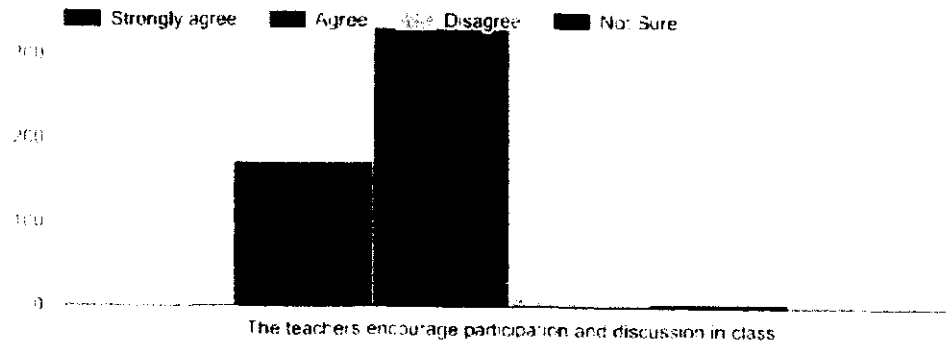

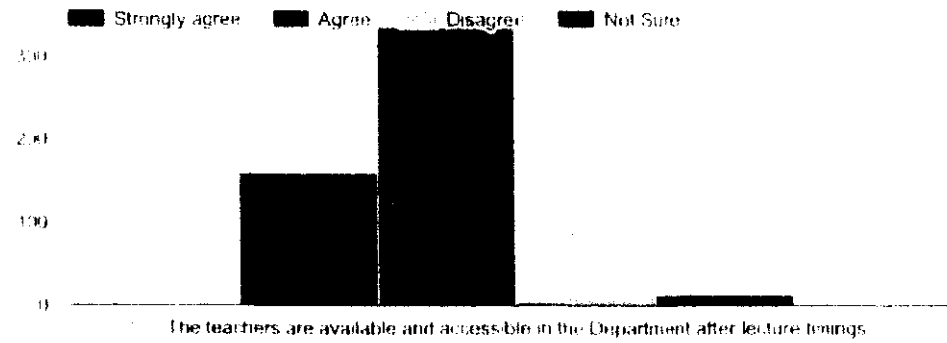
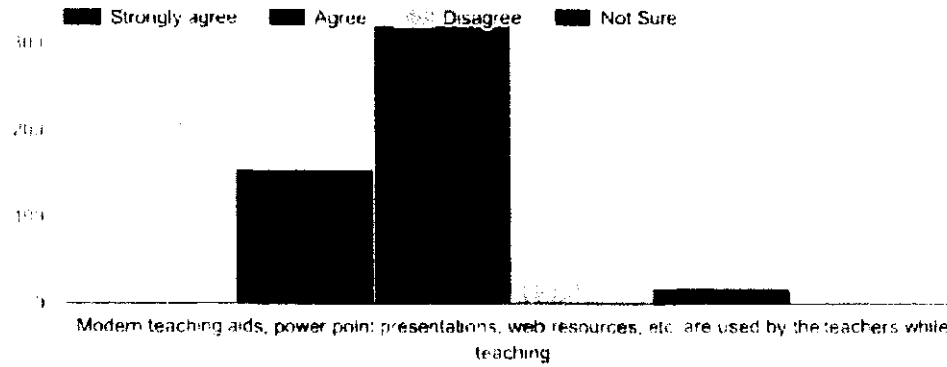

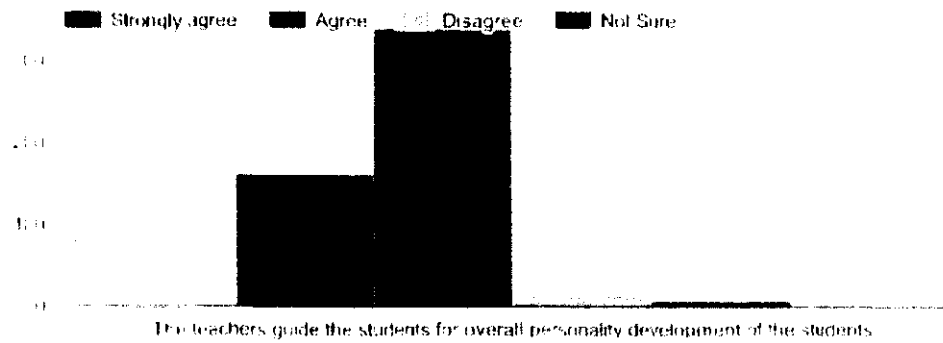
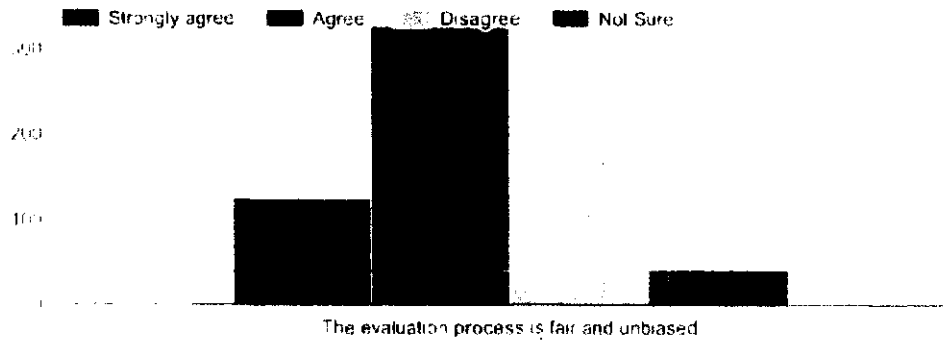

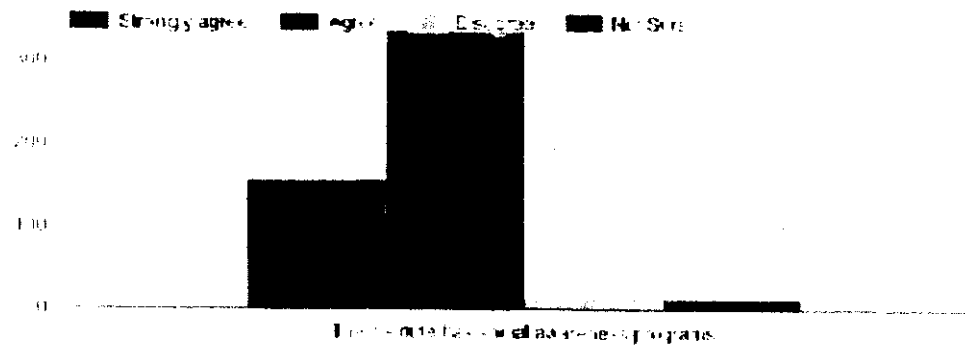
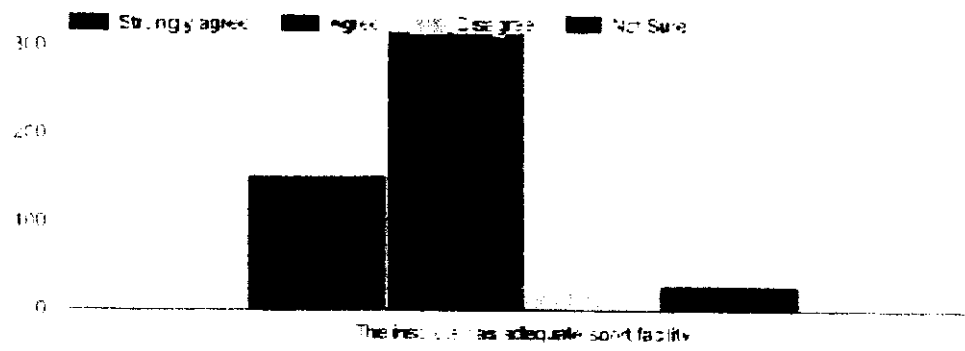

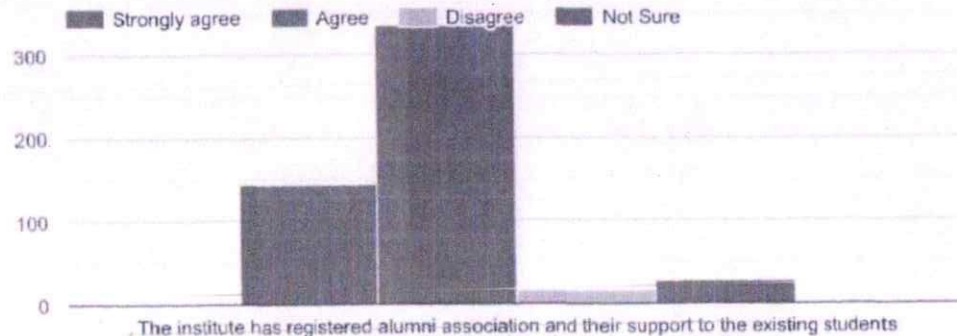

[Handwritten Signature]
PRINCIPAL
 Dr. Babasaheb Ambedkar College,
 Aundh, Pune-67.

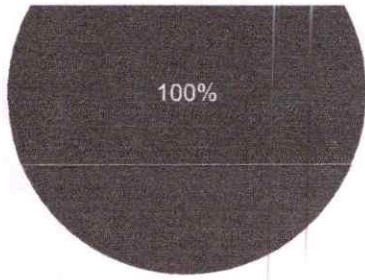

D) Gender

Copy

457 responses

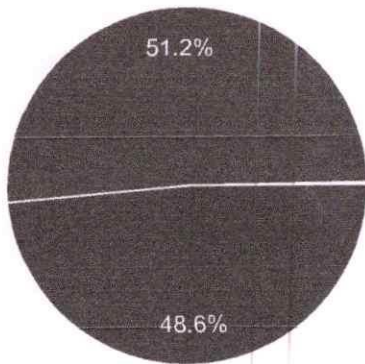

- a) Female
- b) Male
- c) Transgender



E) What degree program are you pursuing now?

Copy

457 responses

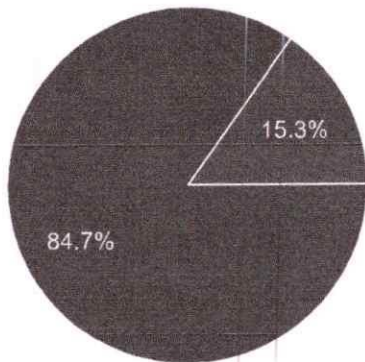

- a) Bachelor's
- b) Master's

F) What subject area are you currently pursuing?

Copy

457 responses

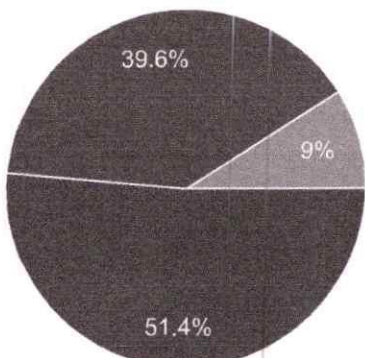

- a) Arts
- b) Commerce
- c) Professional (BBA CA & B.Voc.)



Teaching-Learning and Evaluation



1. How much of the syllabus was covered in the class?

Copy

457 responses

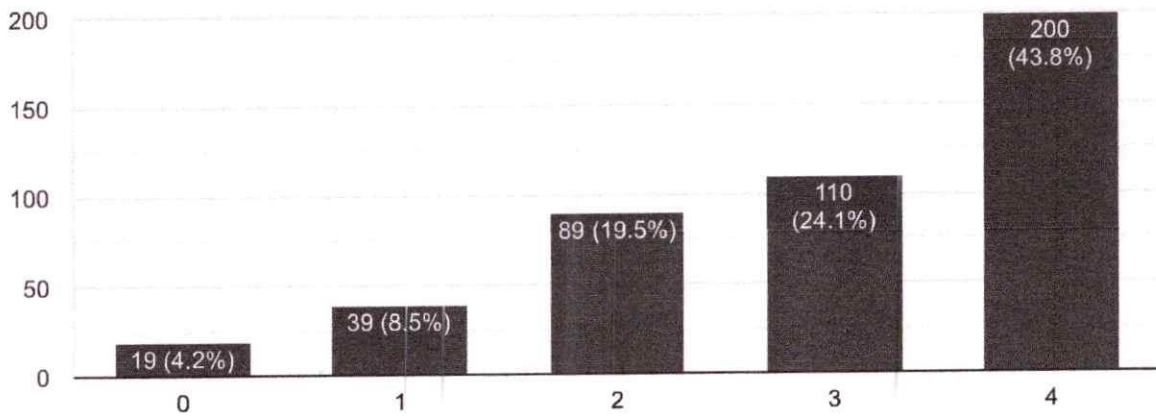

2. How well did the teachers prepare for the classes?

Copy

457 responses

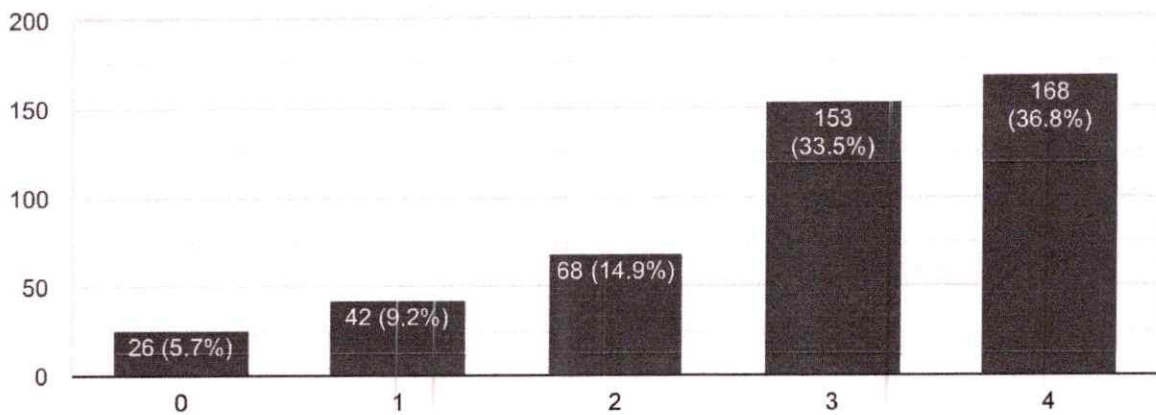

3. How well were the teachers able to communicate?

Copy

457 responses



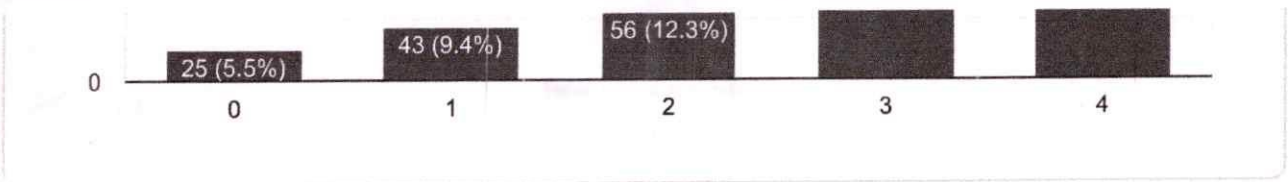

4. The teacher's approach to teaching can best be described as

Copy

457 responses

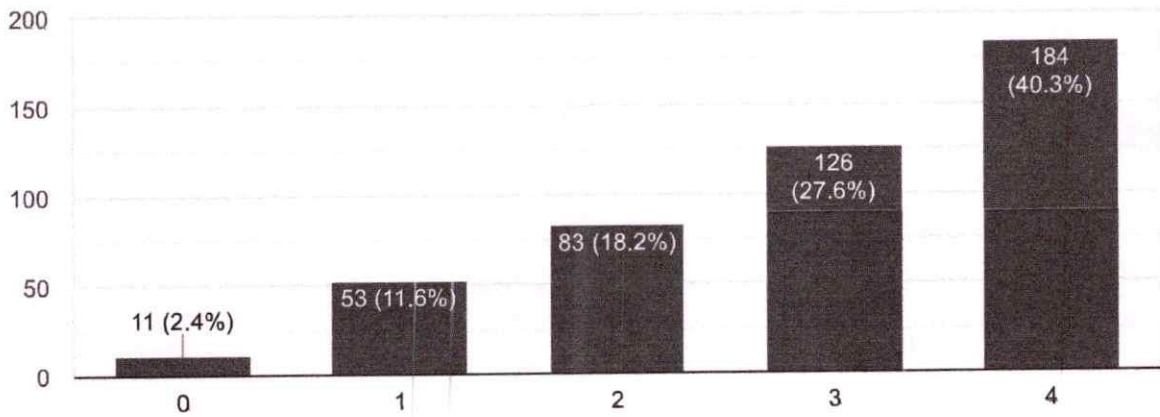

5. Fairness of the internal evaluation process by the teachers.

Copy

457 responses

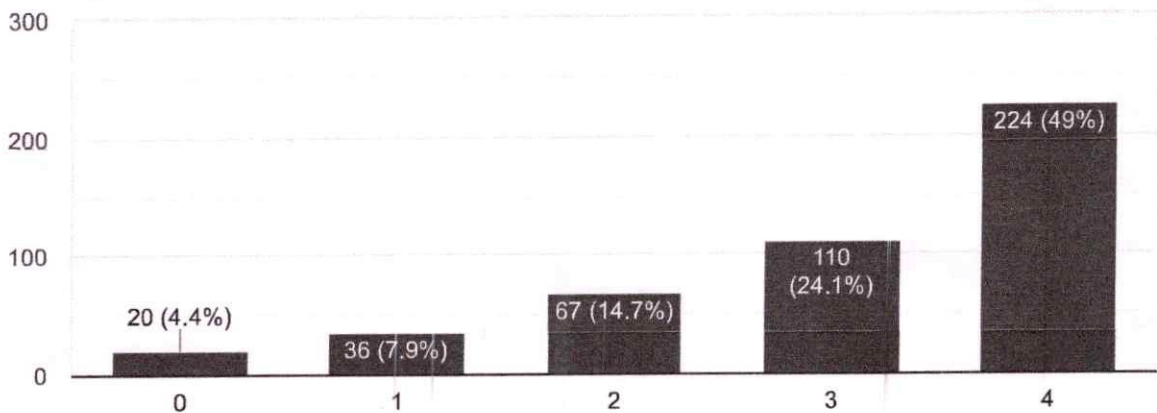

6. Was your performance in assignments discussed with you?

Copy

457 responses



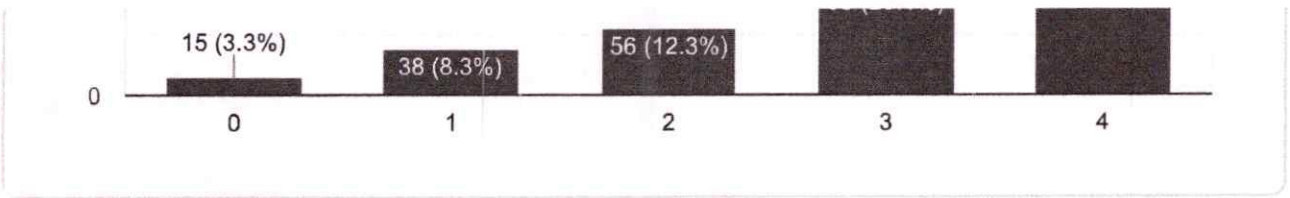

7. The institute takes active interest in promoting internship, student exchange, field visit opportunities for students.

Copy

457 responses

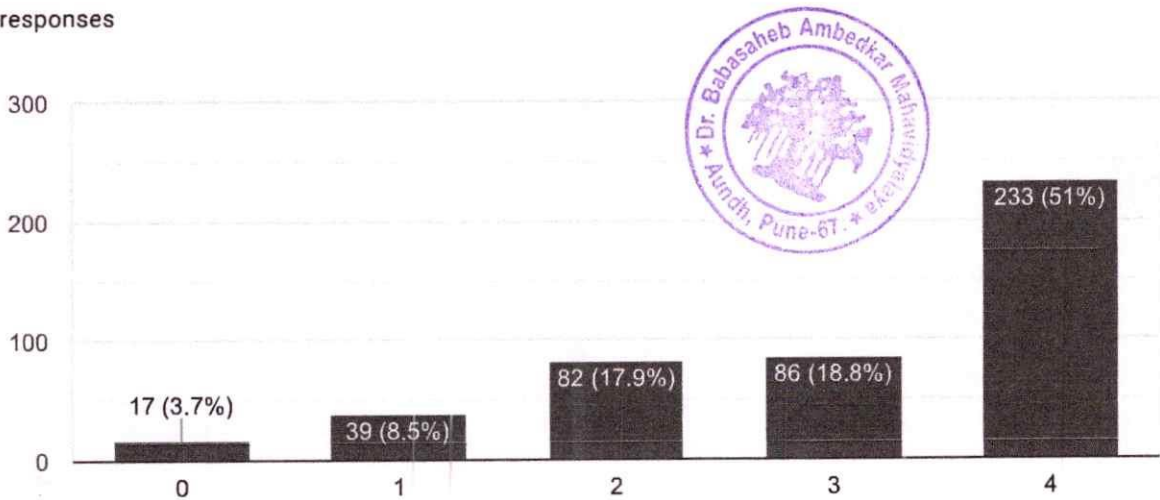

8. The teaching and mentoring process in your institution facilitates you in cognitive, social and emotional growth.

Copy

457 responses

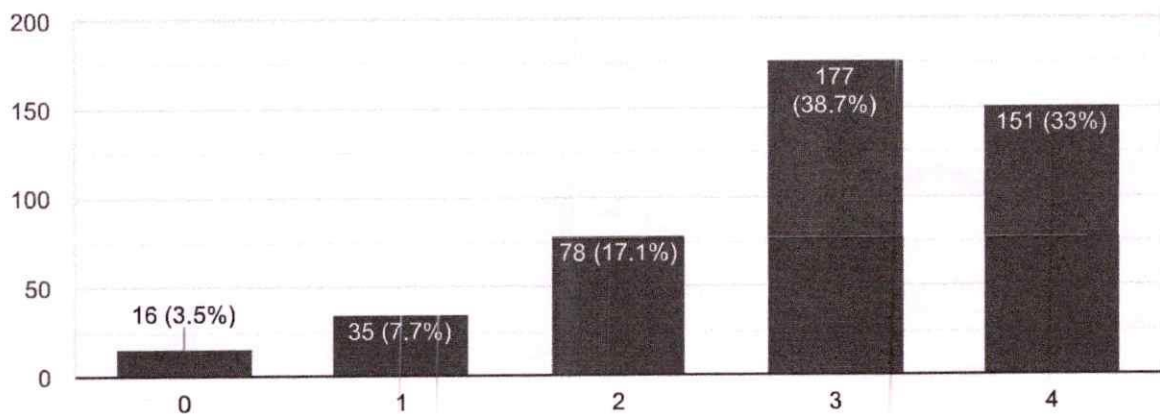

9. The institution provides multiple opportunities to learn and grow

Copy

453 responses

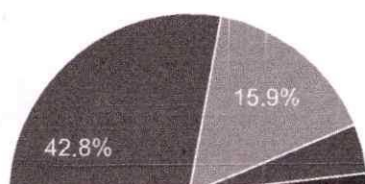

- 4 – Strongly agree
- 3 – Agree
- 2 – Neutral
- 1 – Disagree
- 0 – Strongly disagree



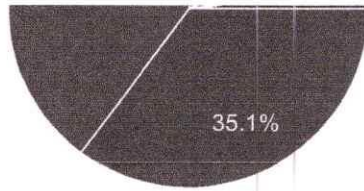

10. Teachers inform you about your expected competencies, course outcomes and programme outcomes

Copy



457 responses

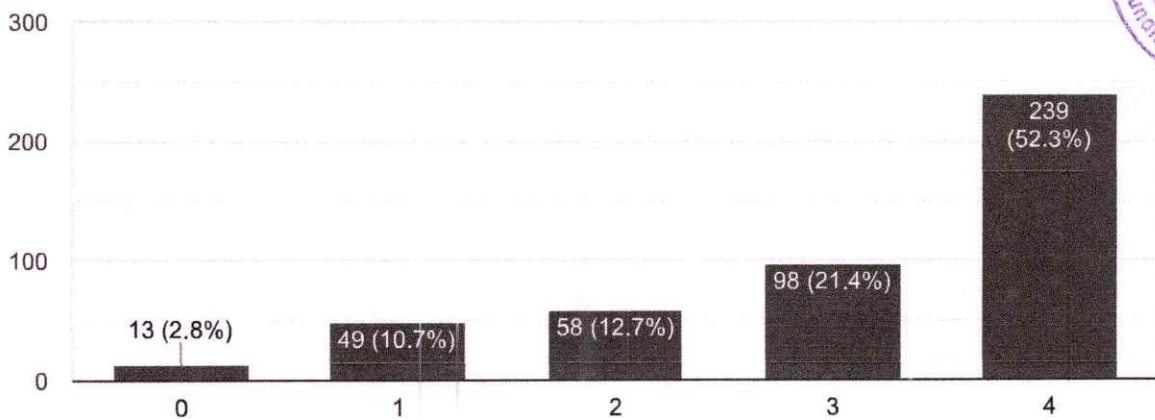

11. Your mentor does a necessary follow-up with an assigned task to you

Copy

457 responses

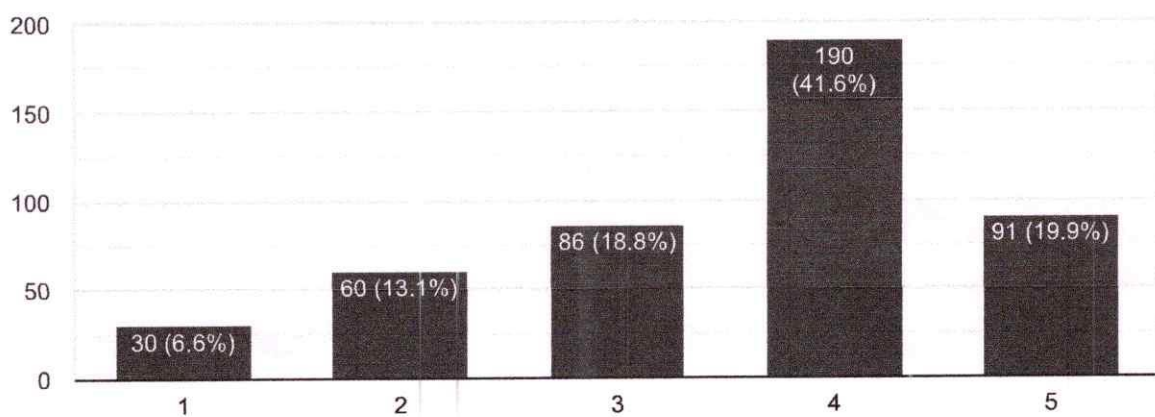

12. The teachers illustrate the concepts through examples and applications.

Copy

457 responses



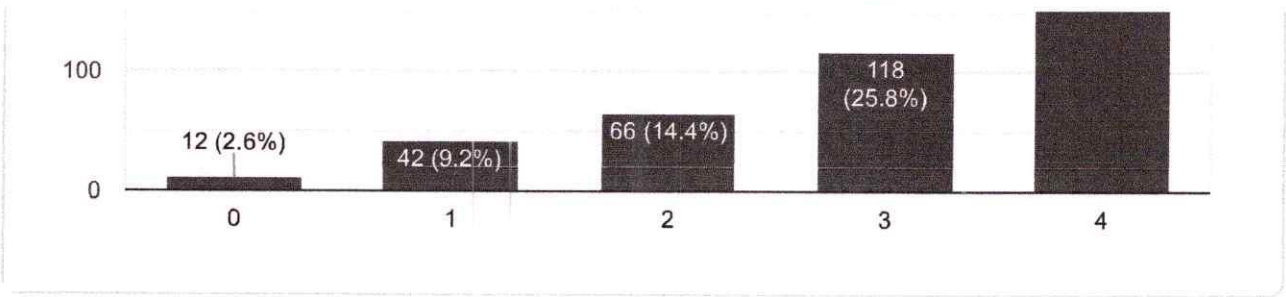

13. The teachers identify your strengths and encourage you with providing right level of challenges.

Copy



457 responses

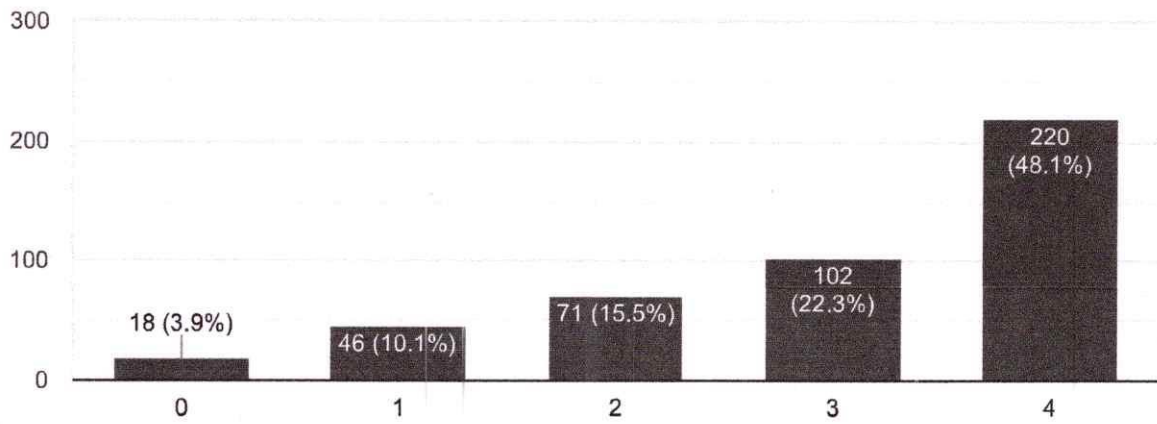

14. Teachers are able to identify your weaknesses and help you to overcome them.

Copy

457 responses

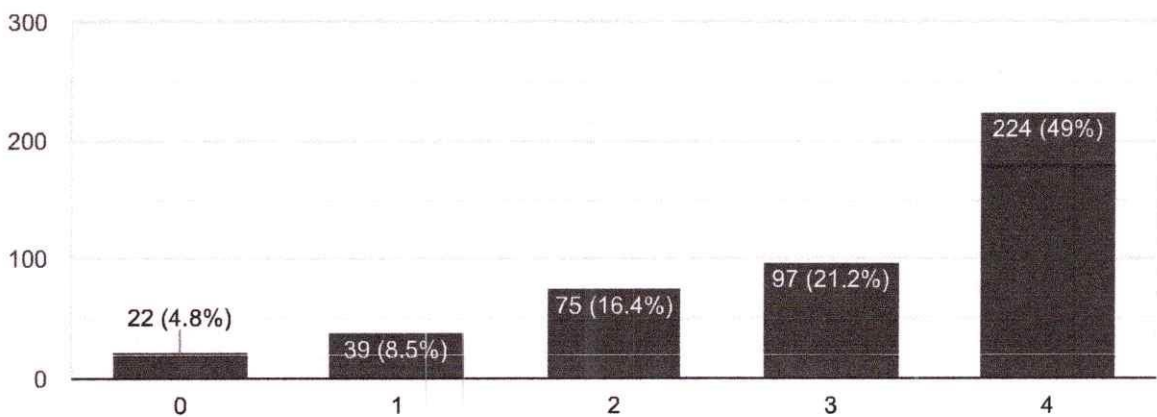

15. The institution makes effort to engage students in the monitoring, review and continuous quality improvement of the teaching learning process.

 Copy

457 responses

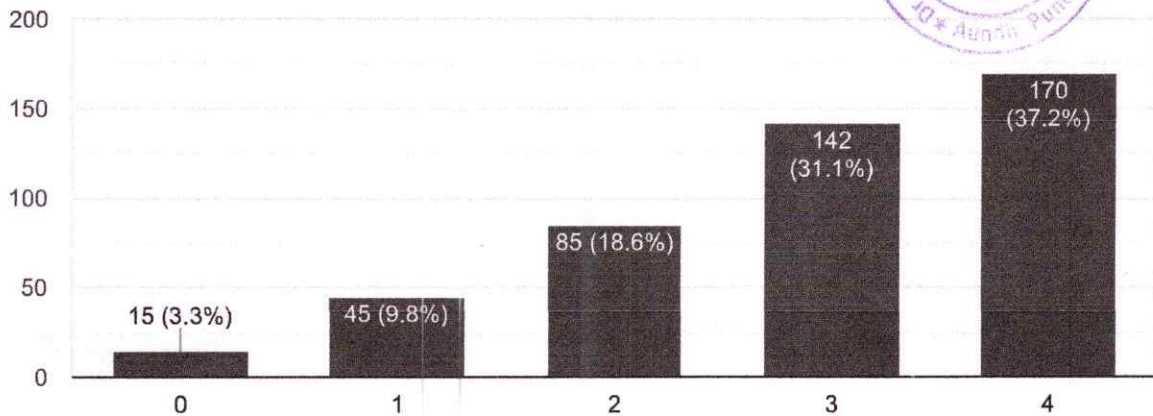

16. The institute/ teachers use student centric methods, such as experiential learning, participative learning and problem solving methodologies for enhancing learning experiences.

 Copy

457 responses

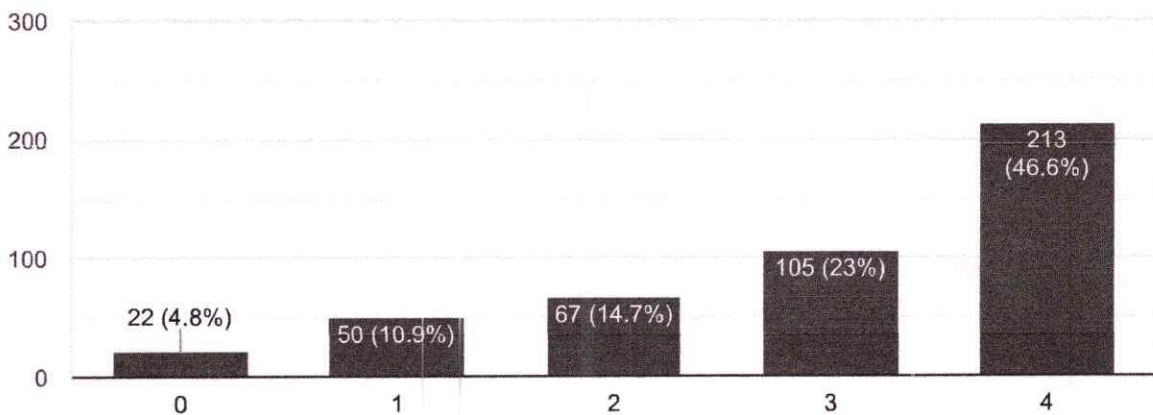



17. Teachers encourage you to participate in extracurricular activities.

Copy

457 responses

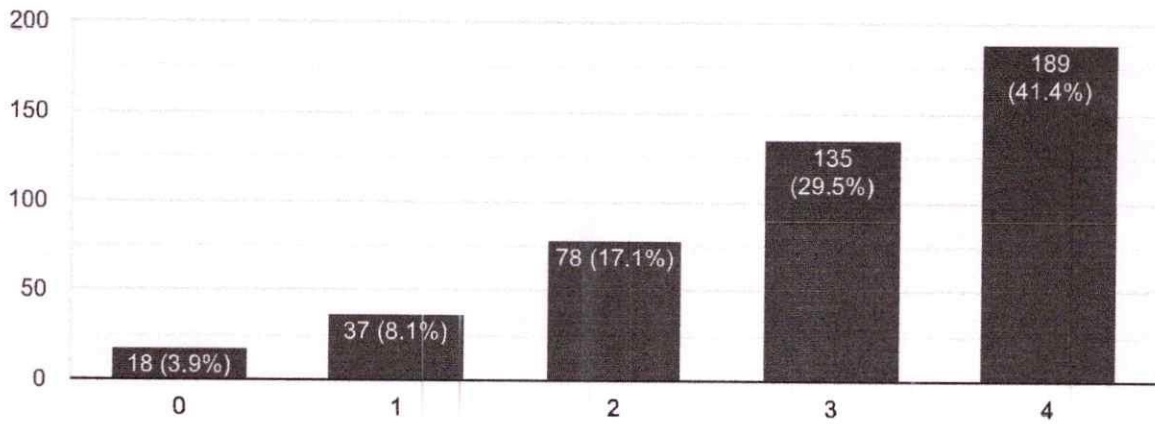

18. Efforts are made by the institute/ teachers to inculcate soft skills, life skills and employability skills to make you ready for the world of work.

Copy

457 responses

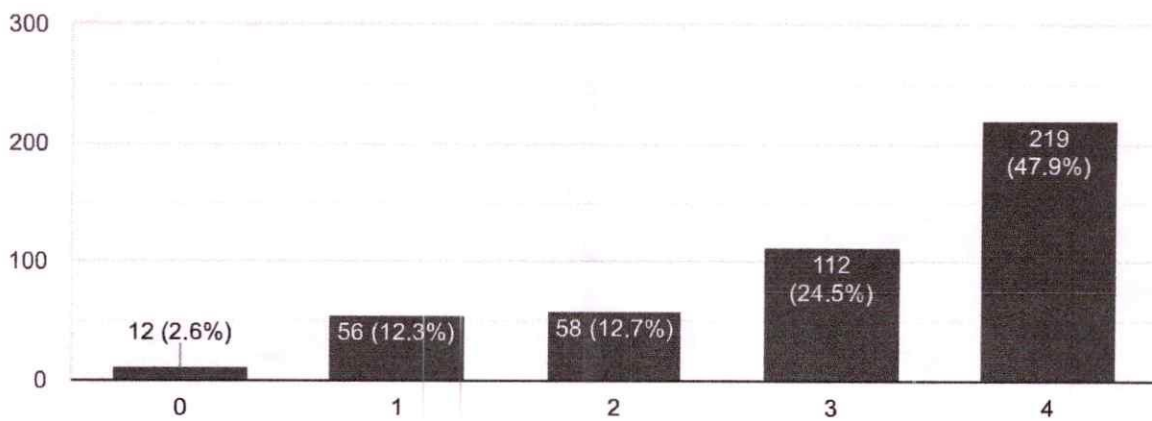

19. What percentage of teachers use ICT tools such as LCD projector, Multimedia, etc. while teaching.

Copy

457 responses



Student Satisfaction Survey 2021-22

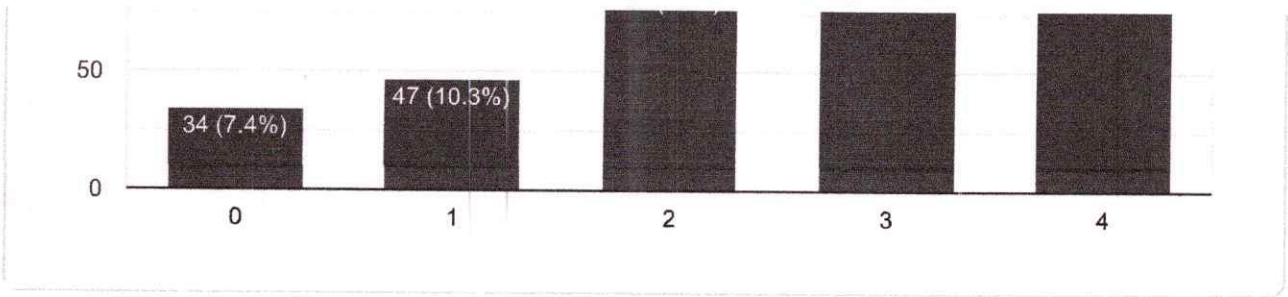

20. The overall quality of teaching-learning process in your institute is very good.

 Copy

457 responses

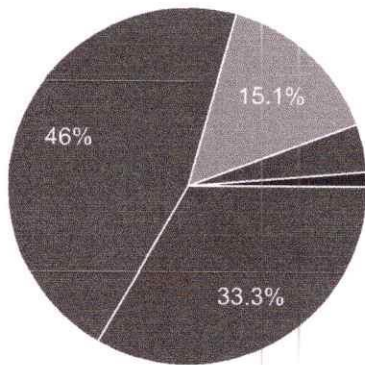

- 4 - Strongly agree
- 3 - Agree
- 2 - Neutral
- 1 - Disagree
- 0 - Strongly disagree



21. Give three observation / suggestions to improve the overall teaching – learning experience in your institution.

457 responses



No

Good

Yes

Good

Very good

Nothing

Nice

Very good

-

Nothing

-

1

Ok

Best

Very nice

Excellent



No

NA

All teachers are giving there best

N

All good

Yes

very good

Not any required

each teacher good and all teacher good teaching and each teacher help to student

There should be a place for children to sit in the library in the college

marthi

Nice

To take revision regarding examination

There is proper required environment for education from both the sides

Not yet

English speaking

All teaching are very good

No comment

Excellent very good agree this learning

They should use new ideas to teach well

explanation has to bi clear

More personal attention

Proper guidance

Doubt solving



I am happy

Kindly give more project and real time problem to solve

Very goos

improvement of and Classroom

My college is a most beautiful college

Good 🖱

teachers teach very well in the classroom

Kindly give more project and real time problem to solve.

Nice experience .

Not really anything teachers doing their work properly but some students can't all over all teachers are supportive thank you

Best teacher

Weak communication and didn't co-operate

All teachers are attending the lectures and complete you subject syllabus????

Good explaining

All gud ...

Teacher teaching Excellent

- 1.interact more friendly with students
2. Online revision lecture
3. Help to students to they need

....

Proper management and other concepts

गणित अध्यापन पध्दती सांघिक अध्यापन पध्दती

- 1.Communications skills
- 2.Regular Teaching

All things good



1. Teach the understanding language
- 2.all teacher's stay students friendly bond
3. Teaching the computer operating

All staff is very good they are all ways support us.they are under standing teach every time

प्रत्येक विषयच्या शिक्षकांनी एक चॅप्टर झाले की त्याच्या महत्वाच्या नोट्स द्यायला हवे. आणी ज्या विषयना प्रॅक्टिकल्स आहे त्या विषयाचा एक चॅप्टर शिकवून झाले की लगेच त्या चॅप्टर वर प्रॅक्टिकल द्यायला पाहिजे म्हणजे विद्यार्थीना अभ्यासाचा जास्त लोड होणार नाही.

Non above

No Suggestions Sorry

1. Projecter chya madhyamatun tecah Kel pahije.

No need

Communicate the student probably

- 1) We students are in great environment of education, the teachers strongly makes the efforts to learn how they do.
- 2) projector and other learning devices makes learning simple and joyful.
- 3) all over the college doing best by their side, but student must be loyal and present in school

Do well presentation

They teach me very well right from the beginning of my college education

Thank all of you

विद्यार्थीना व्यावहारिक ज्ञान देऊन कार्यक्षम बनवण्यासाठी प्रयत्न केले पाहिजेत.जेणेकरून ते त्यांच्या उपजीविकेसाठी रोजगार मिळऊ शकतील.

Very time good

Khup changla ahe kahi shikshak khupch changle ahet pratek veles margdarshan krtat

3 year

Nice college

We should teach better

No suggestions



Very well

Communicate with colleagues.

Nothing

All Teachers are giving there best

My experience in this institution is very good.

Dr Babasaheb Ambedkar Collage

Never

Very good teaching to all teachers

nice experience of the clg teaching

office Management

Good Experience

Skills communication speaking

Regular account lectures

Support need for the students who are working/jobs with pursuing education

No Suggestions as teaching quality and Teachers are good, Thank You

Tech to students important for examination and give important questions to exam preparation

Sir/mam teaches verry well and And the function is also very nice and my favourite mam shevale mam

Teachers teaching very well.

No more question

169 more responses are hidden



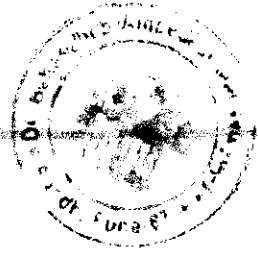

4) BA I and BA II year Students suggested that the syllabus of Geography (G2,G3) courses were very vast and descriptive so to reduce the syllabus.

• Parent Suggestion

Kindly request to add all students in What's app group those students had taken admission for senior college in the institute.

Action Taken

While taking into consideration the suggestions institute has taken action for completion of suggestions in the academic year 2020-21.

1. The Principal of the college verified the concerned suggestion and noticed that teacher in Psychology had given study material; MCQs for practice and E-books in soft copy as the entire globe was battling with pandemic outbreak.
2. Savitribai Phule Pune University Pune has already started to add skill enhancement courses in curriculum from the academic year 2019-20 in prescribed curriculum. In addition, our institute has added several skill based courses since 2008-09. So, it was conveyed to the students.
3. Due to pandemic outbreak, the entire lectures were being conducted at virtual level. The institution has followed all the norms of offline/online teaching decision as per Government of India, Government of Maharashtra.
4. As the fourth suggestion is under the authority of BoS in Geography of SPPU, Pune, the IQAC conveyed it to the students.

• Parent Suggestion:

The institution has already created the WhatsApp group and added all students in it to communicate the link and information.

- 1) Dr. Divekar Reshma - ~~Reshma~~
- 2) Prof. Kushal Pakhale - ~~Kushal~~
- 3) Prof. Asawari Shewale - A.S. Shewale
- 4) Prof. Mayur Mali - ~~Mayur~~
- 5) Prof. Shinde P.S. - ~~Shinde~~

Reshma

Co-ordinator
Feedback - Committee
DBAC Aundh-Pune-67

Dr. Shewale

Student Satisfaction Serve

2021-22

Student Satisfaction Serve

2019-20

Student Satisfaction Survey 2019-20

665 responses

Publish analytics

Rayat's, Dr. Babasaheb Ambedkar College, Aundh Pune-67



Full Name

665 responses



Vaibhavi sanjay jagtap
Vaishnavi Ramesh shinde
Abhishek subhash garade
Rushikesh Navnath gujar
AKSHAY PRAKASH DAUNDE
Rohini Ganesh Shinde
Kulsumabi babu chinchole
Rohini Babasaheb Tekale
Priyanka Sharad Chopade
Adarsh shivaji borade
Suyog Gorakh Bhosale
RAJSHREE RAMU SANGHATI
Atul shrawan waghmare
Aniket bansode
Kamble karishma balbhim
Pratiksha Vijay Walhekar
Pranali mangesh kadam
Bansode Vijay Dashrath
Janardhan Sitaram Dake
Sagar Mithu Devare
Kiran Sambhaji Wadagale



Sunny Raju Garad
Gaikwad Kajal Suryakant
Shailesh sudhakar gahukamble
Akash Londhe
Sunil Dhondu Dabhade
Pradnya Balu Shinde
Pradnya Anant Kamble
Jangale Akash Tukaram
Gaurav shreekant ahiwale
GOKUL DEVIDAS KAMBLE
Mahesh shrirang londhe
Ghode akshay shantaram
Amit Balasaheb Shinde
Jayshree Marotrao Bankar
Ashish dattatray Randive
Pratiksha Dnyanoba Panchal
Ravindra Bhikaji Pardeshi
Sunny Narendra Jayswal
Ranjeet kanchan Nirwane
Abhay Virendra Dube
harsh pawanarkar
Dhabale Pallavi Chanda
TANPURE PARASRAM KHANDU



SHIVSHANKAR GOKUL GIRAM

Shubhangi Ramesh Kamble

Pooja vasant kamble

Rajshree Shrimant Gaikwad

Pavan kamble

Rajashri Pandurang Dhepe

Harshada dattatray Salunke

Bharat Ramchandra Shinde

Rutika sukhadev chougule

Jaiprakash raosaheb giramkar

Pradnya shankar garad

Amruta Babu Kshirsagar

Rahul Ramesh Bamane

aniket mahendra randhave

Ankita avinash kumbhar

Viraj Prakash Kolekar

Kamble santosh Haribhau

Priyanka Vitthal Bhopale

Amruta uttam darshale

Aruna kacharu sable

Neha Bandu Pradhan

Jyoti Narayan kaikadi

Priyanka sunil gaikwad



Sagar Shahu Masalkar
Vaishnavi Rambhau Guldhe
Ashish Dattatray Randive
Shivani popat Murkute
Akash shinde
Vijay ankush nikshe
Anil Balu shinde
Mamta raju sonawane
Ashwini Sanjay mulik
GAURAV BALASAHEB JADHAV
londhe surendra madan
Ashwini Bhimrao Kamble
Bhagwan Nana Ware
Pratiksha Santosh Gaikwad
Chetna Bhagwan Mahajan
Pooja fakira adhav
Pratibha Nana ijagaj
Shamal Narayan Gawade
Adhav Rutuja Maruti
Shitole shweta ramdas
Nilam nagsen kamble
Vanita vijaykumar swami
Pardum ganesh chakkar

06/12/2022, 17:00

Student Satisfaction Survey 2019-20

Vipul deepak shrisunder

PRANALI MANGESH KADAM

Nitin Ananda Bhusare

SAURABH BHIMRAO SHINDE

Vibhawari Harish Jadhav

Tulsi suresh landge

rakhee gaikwad

Deepak Satyavan Kesav

Pratik digambar satav

Shrikant ramesh vishavat

450 more responses are hidden





Roll No.

665 responses

- 0000
-
- 2410
- 1104
- 15712
- 2915
- 2821
- 492
- 1704
- 1222
- 417
- 2324
- 865
- 1207
- 203
- 1105
- 2514
- 506
- 0
- 430
- 1095





2951
102
471
2618
1012
1109
1025
1240
2837
491
1227
509
1226
1433
2828
2819
490
1403
346
363
1809
2535
1494





- 2513
- 2511
- 2858
- 1059
- 1623
- 1714
- 2616
- 1653
- 233
- 2920
- 2922
- 2908
- 2417
- 1013
- 851
- 1720
- 2959
- 1020
- 2859
- 2929
- 1092
- 1023
- 2806





1425
880
1064
1221
1715
1642
114
1424
1024
1083
1851
2621
1649
1692
1681
2955
1636
1870
2528
231
1483
1096
2928





1091

2919

1232

2914

1259

2927

2910

2817

1470

1309

401 more responses are hidden

Class

Copy

665 responses

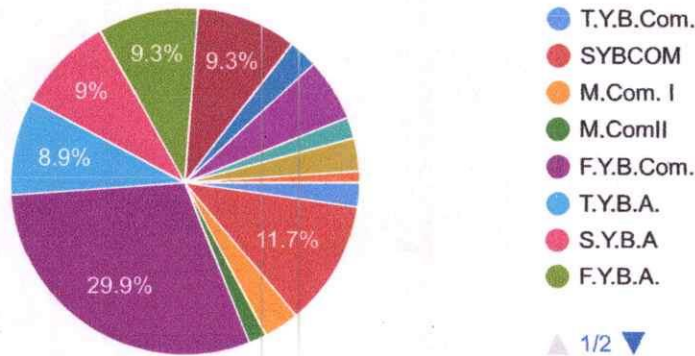

1/2

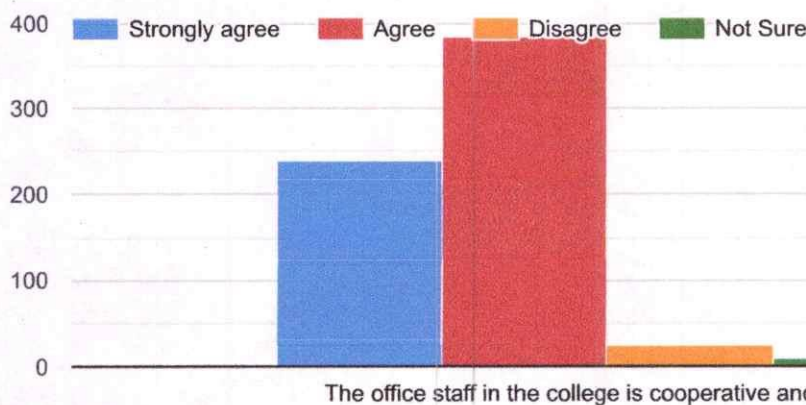

Copy

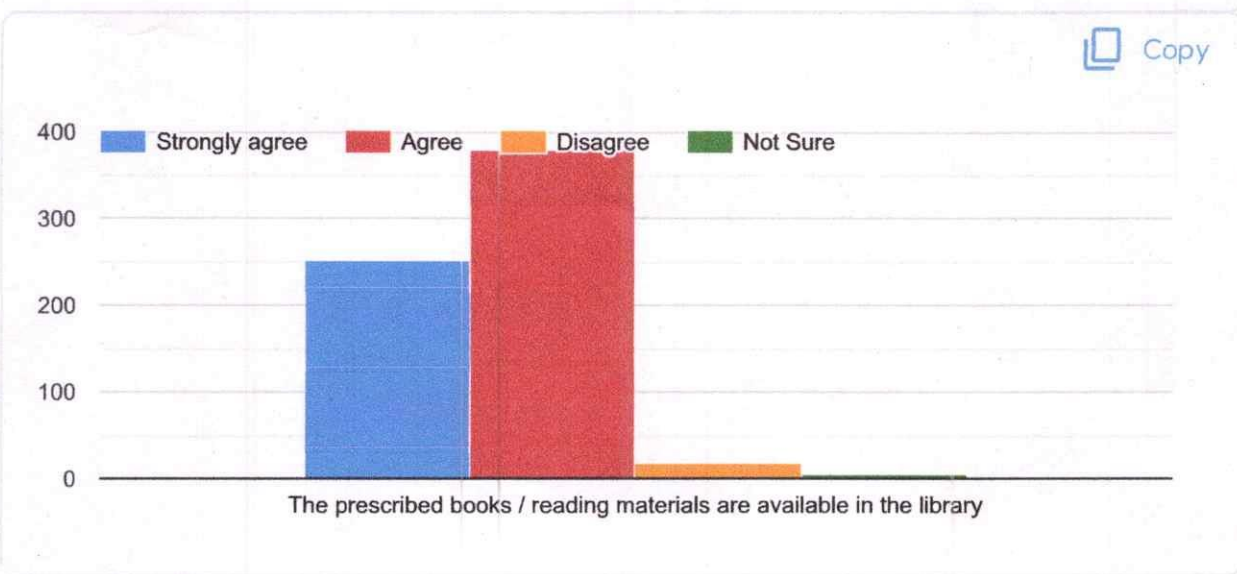
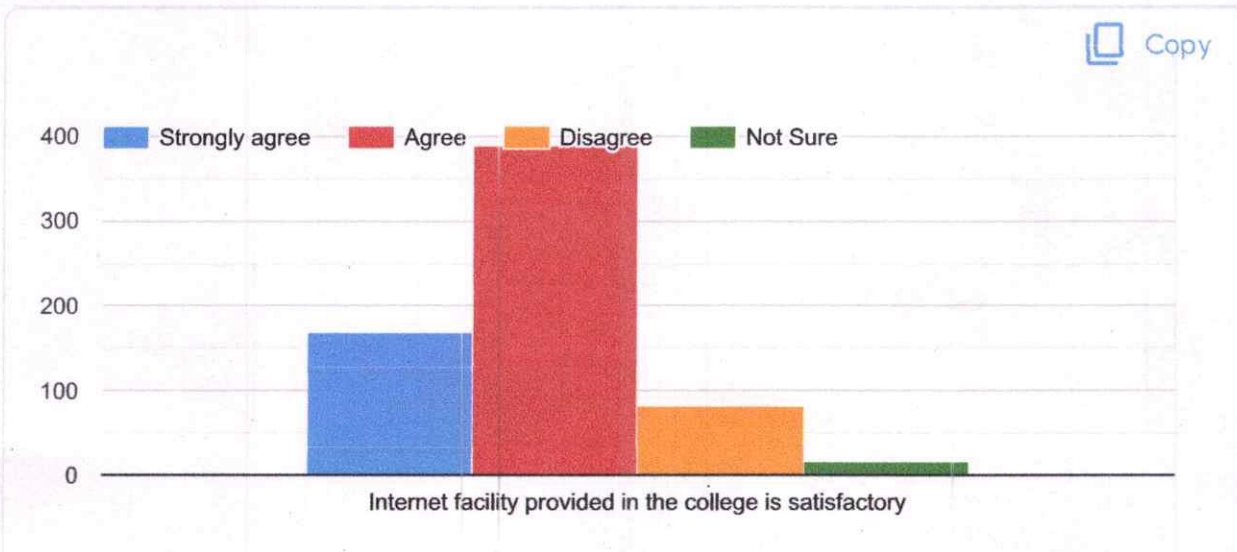
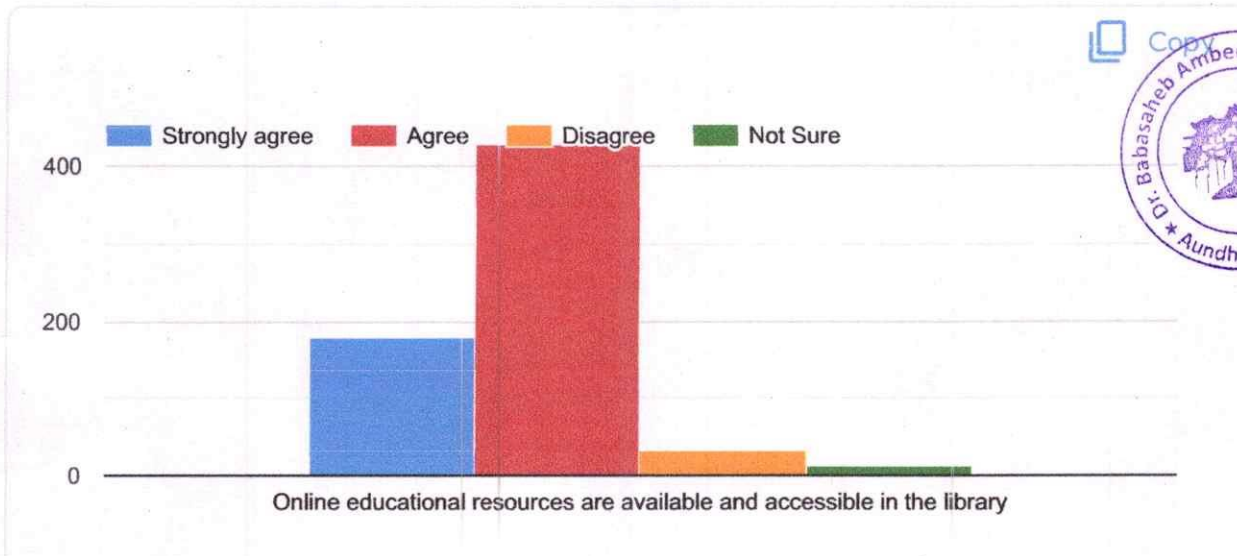

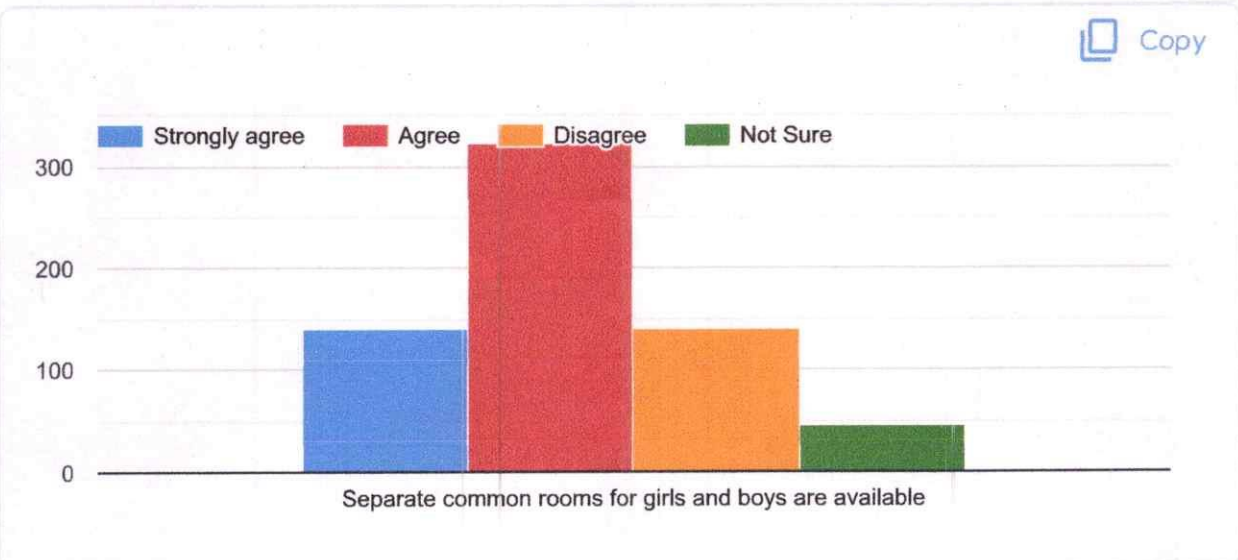
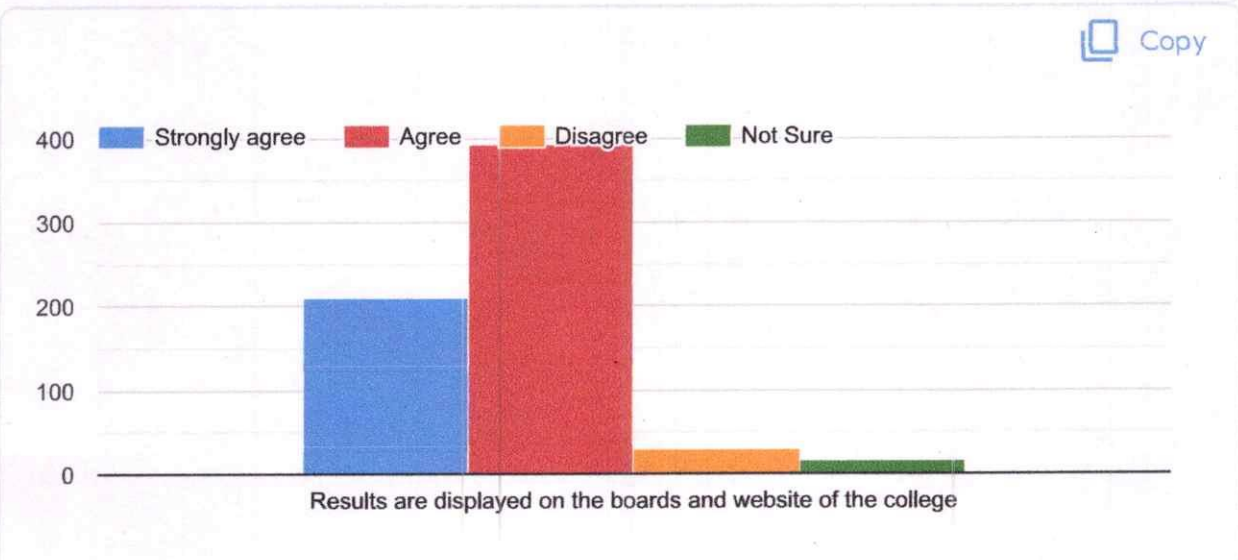
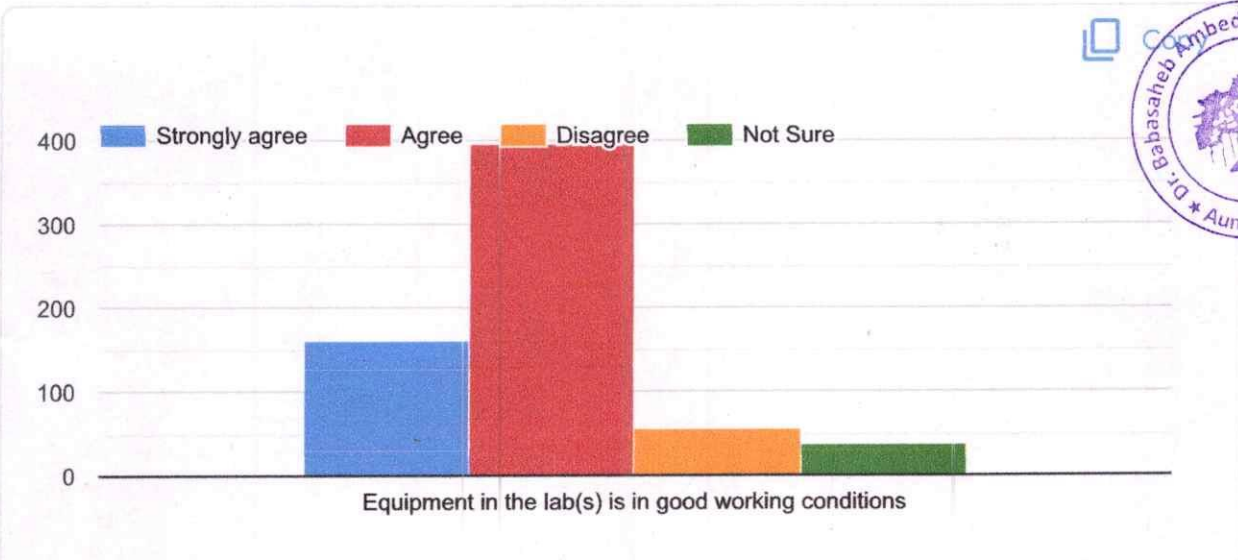

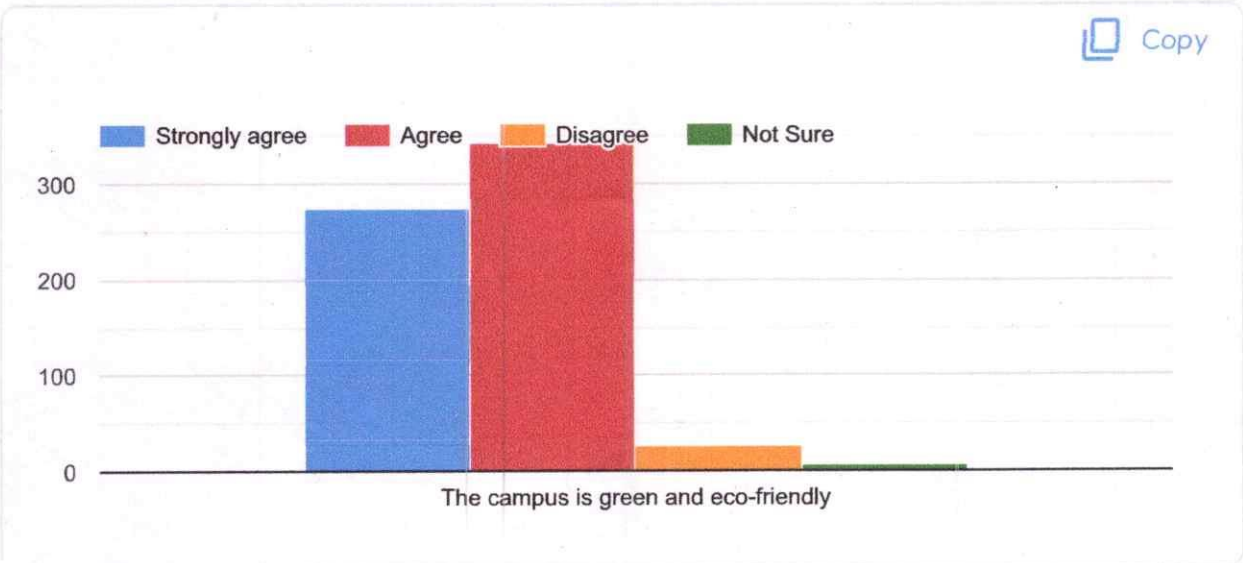
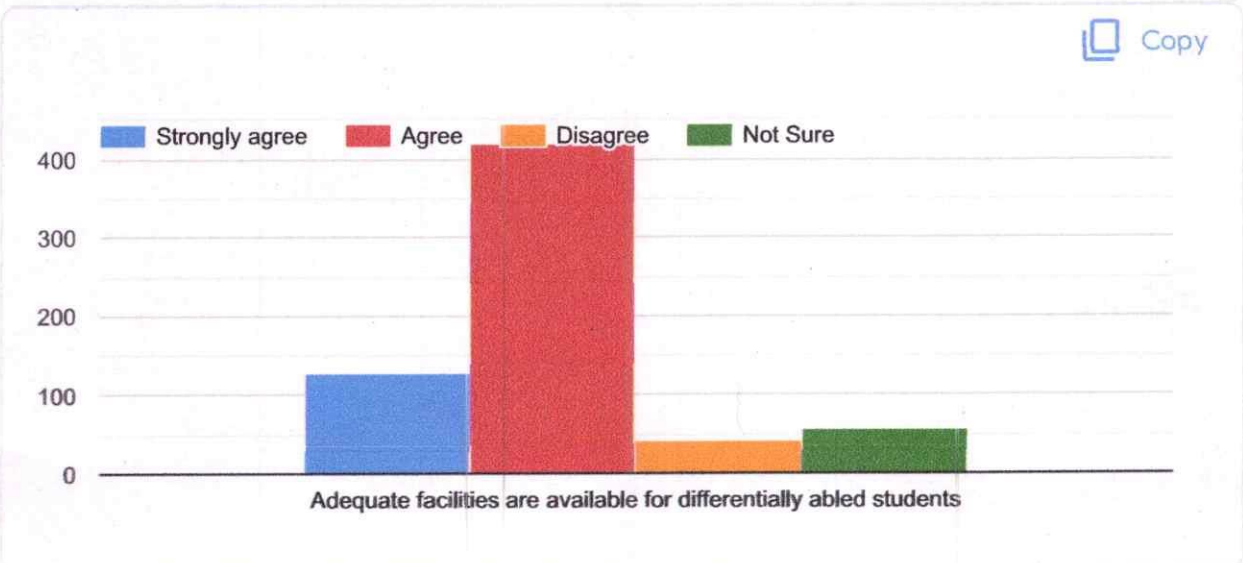
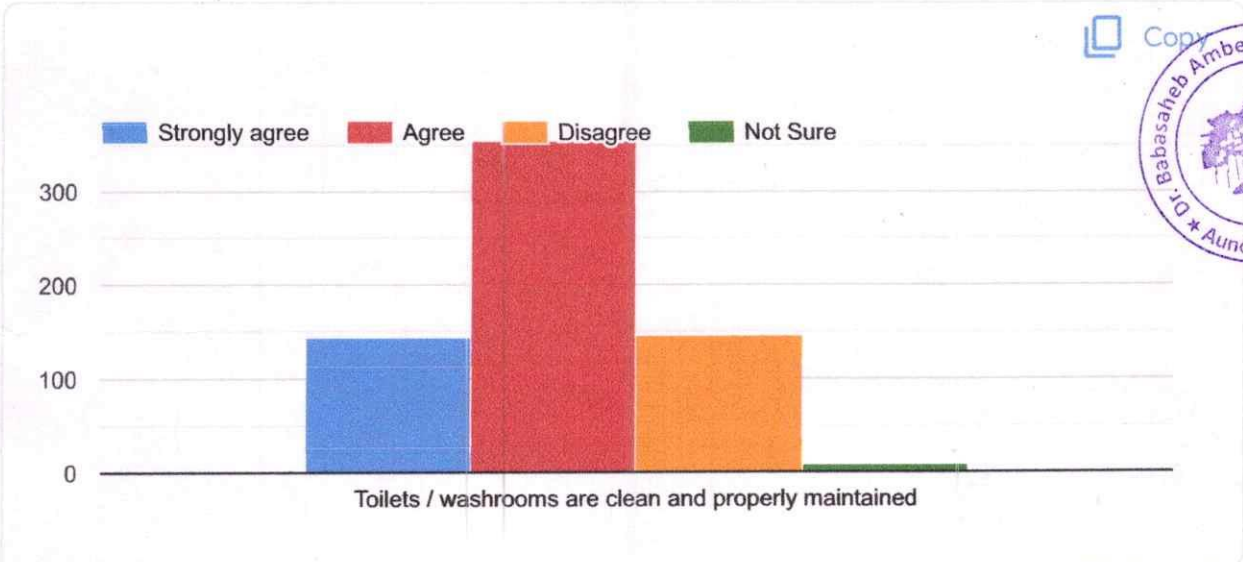

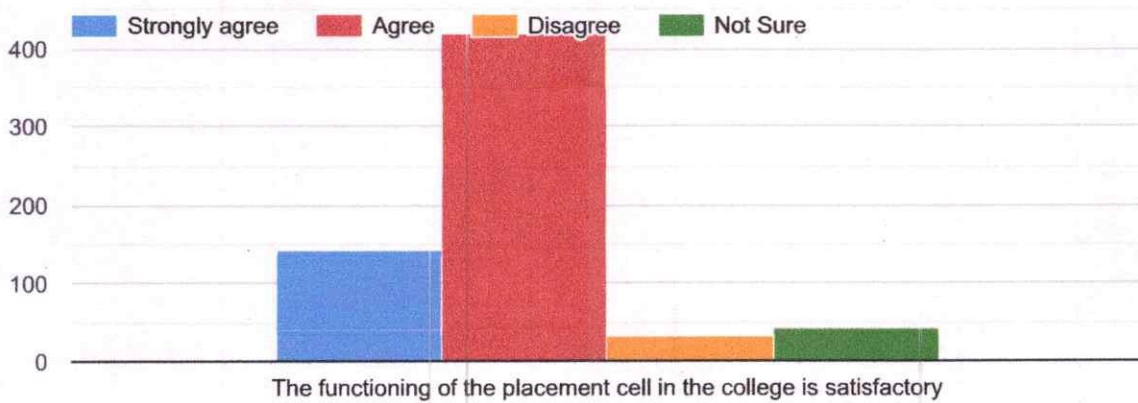
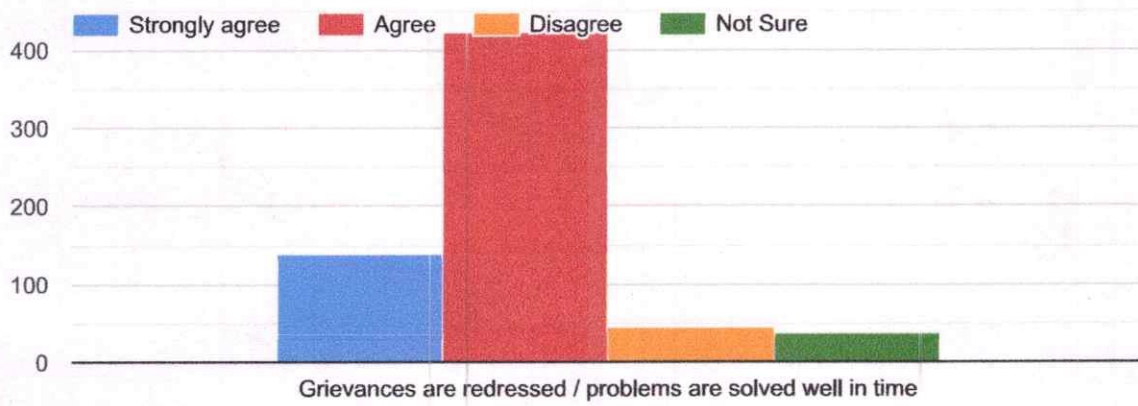
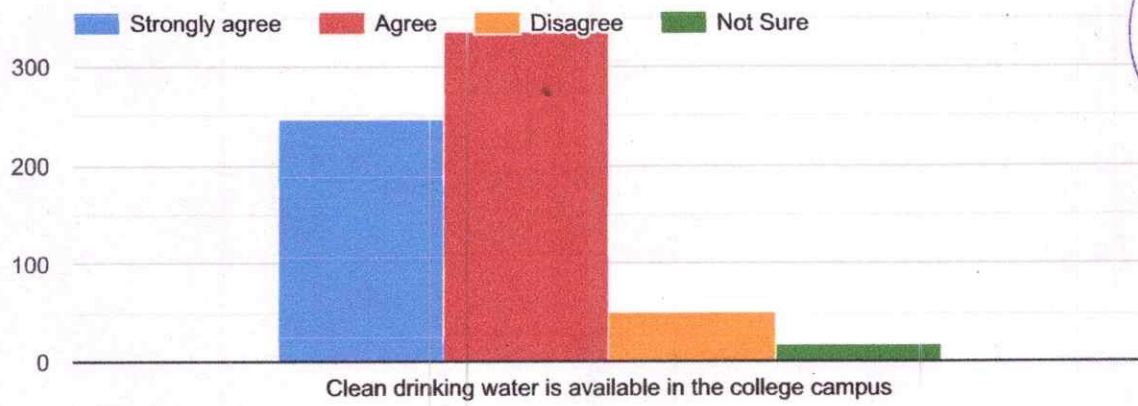

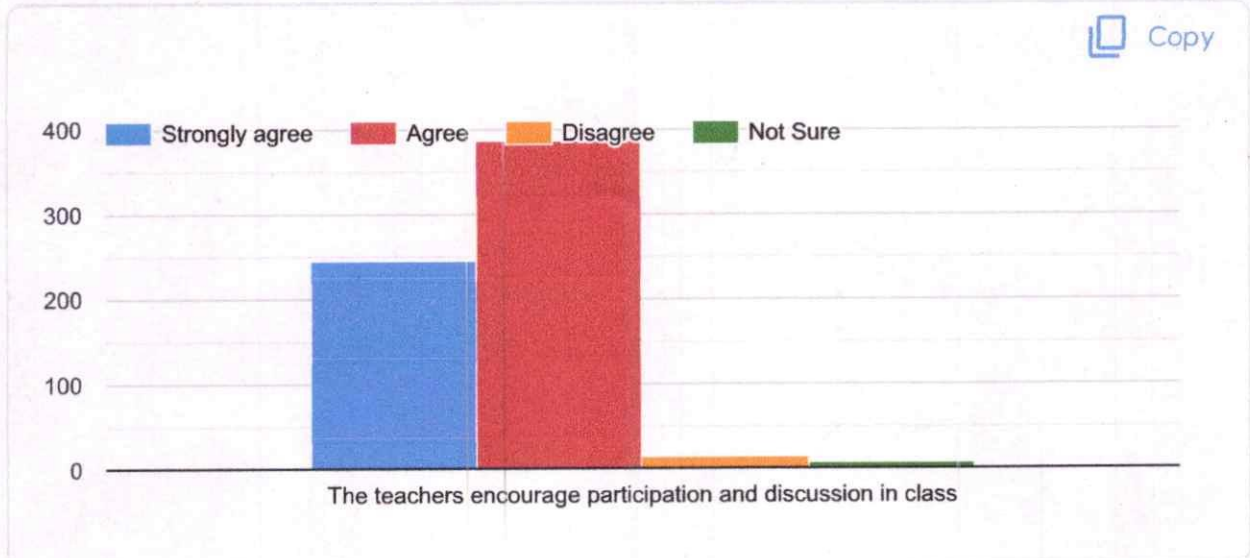
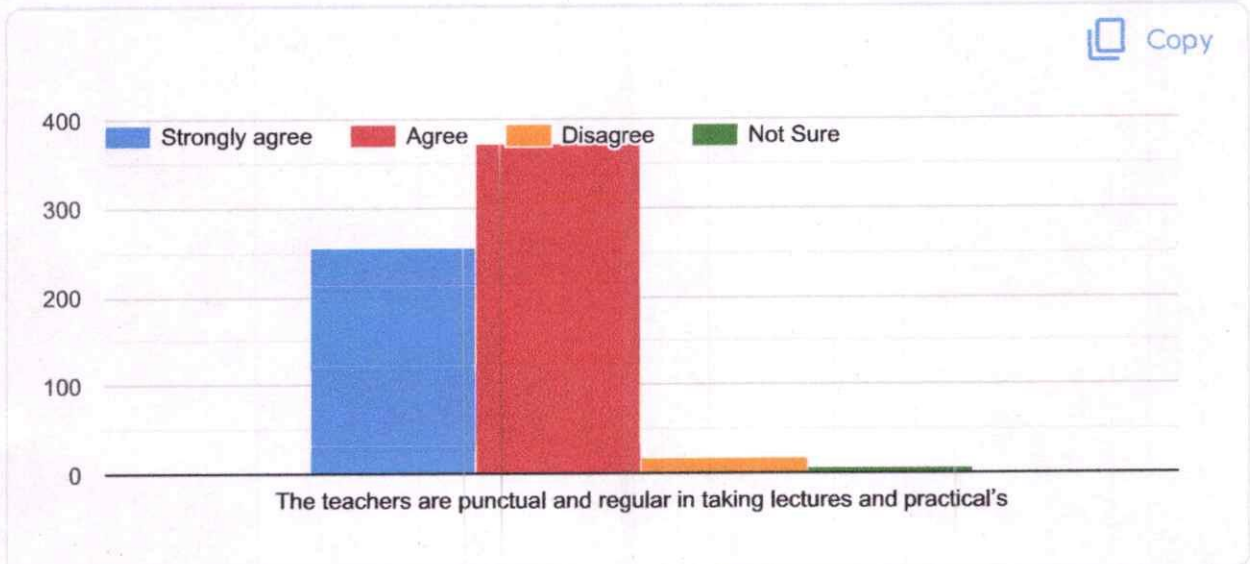
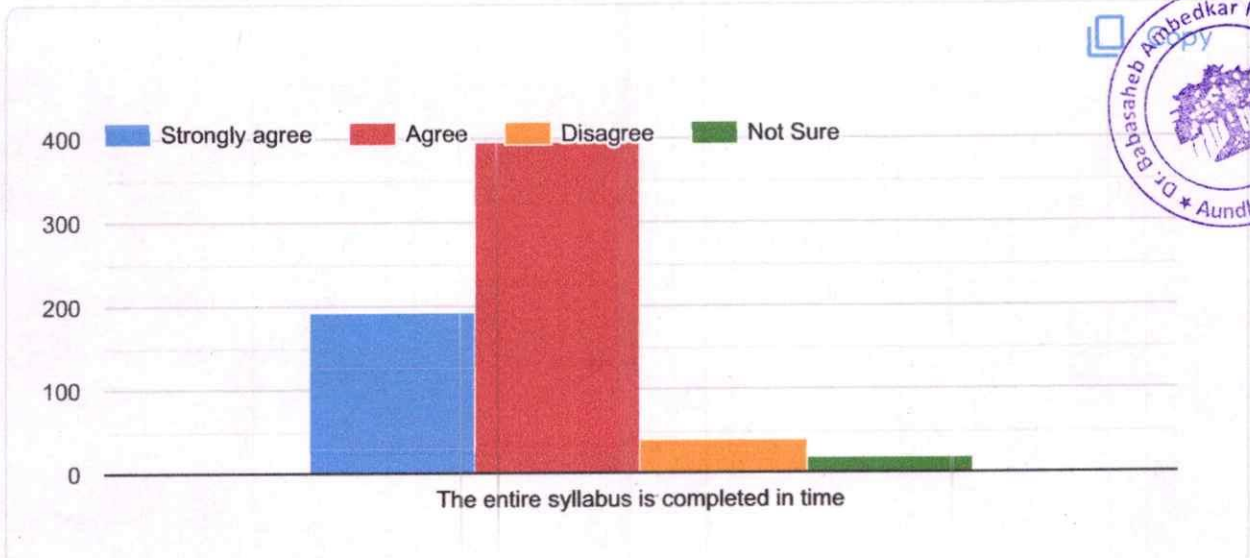

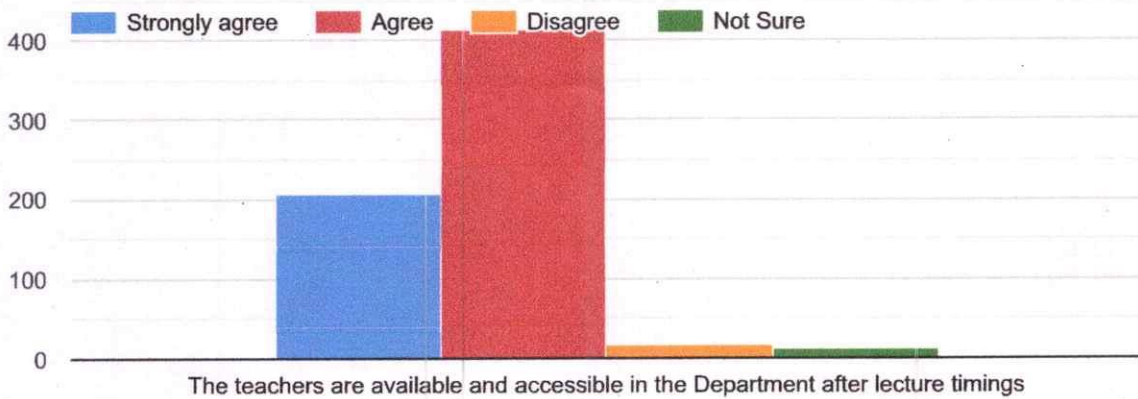
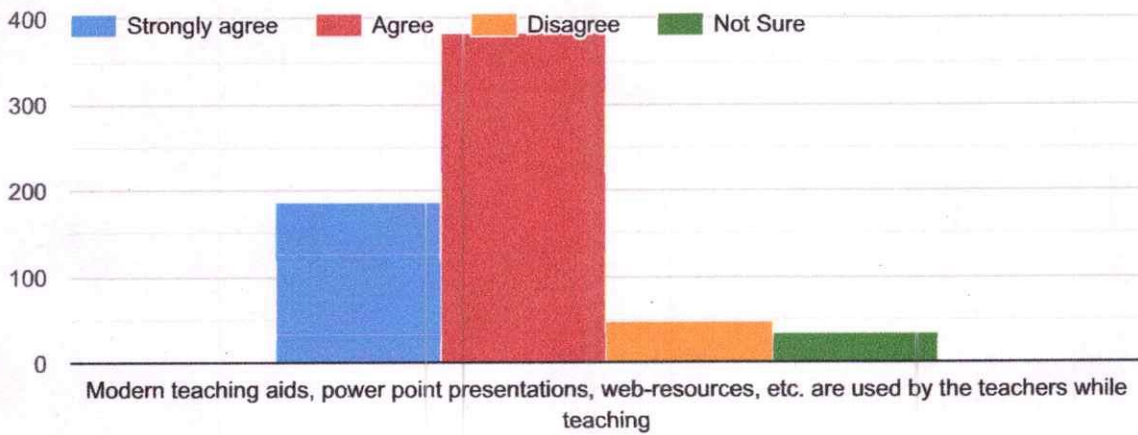
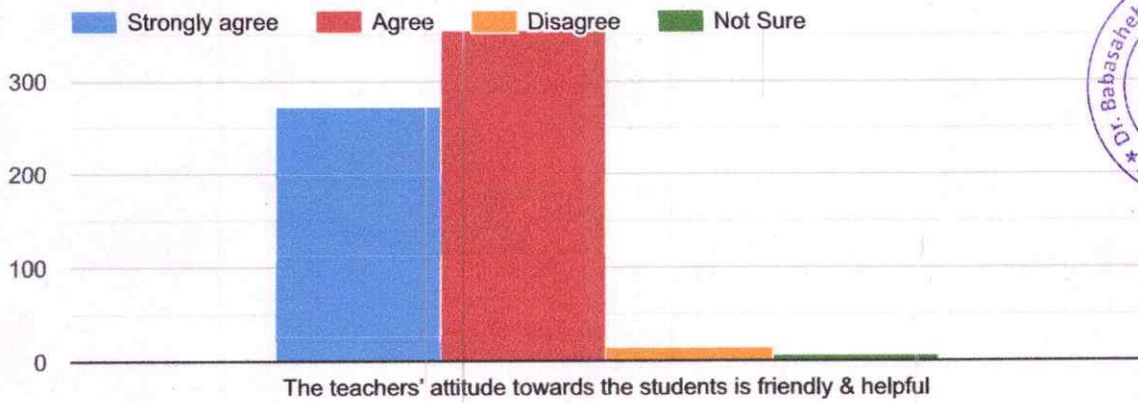

Copy

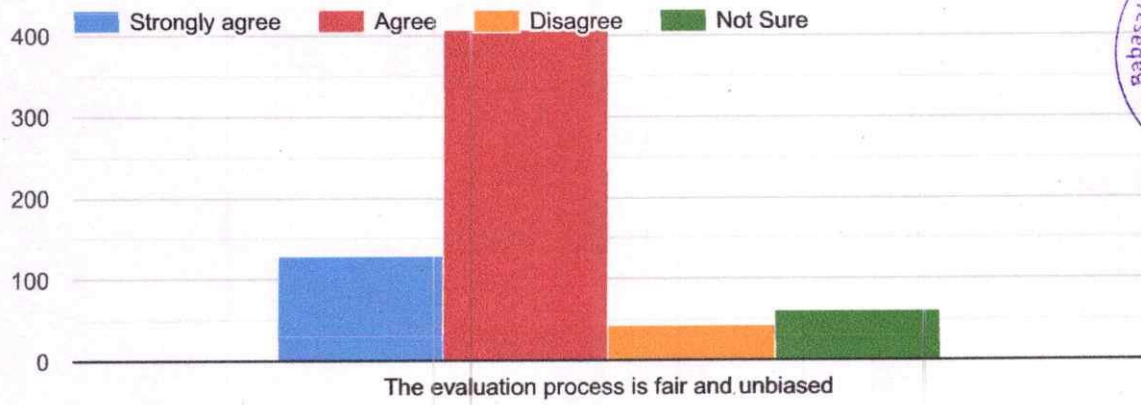

Copy

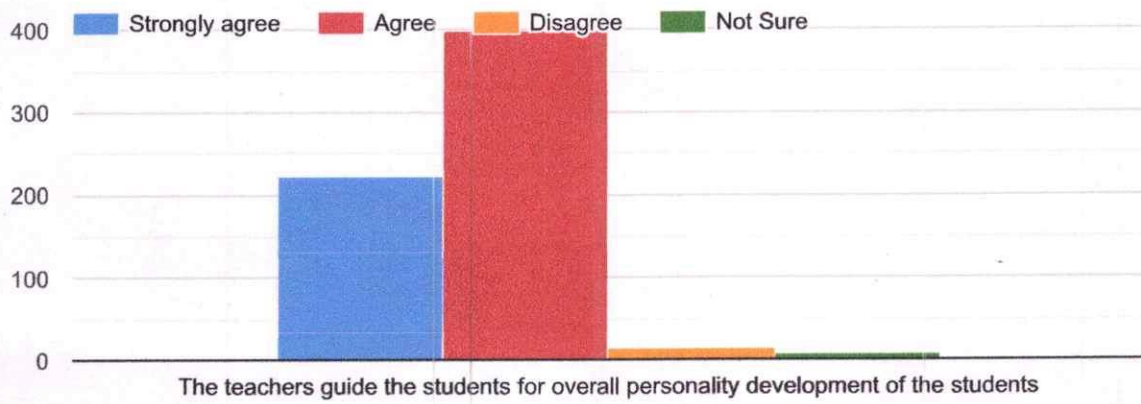

Copy

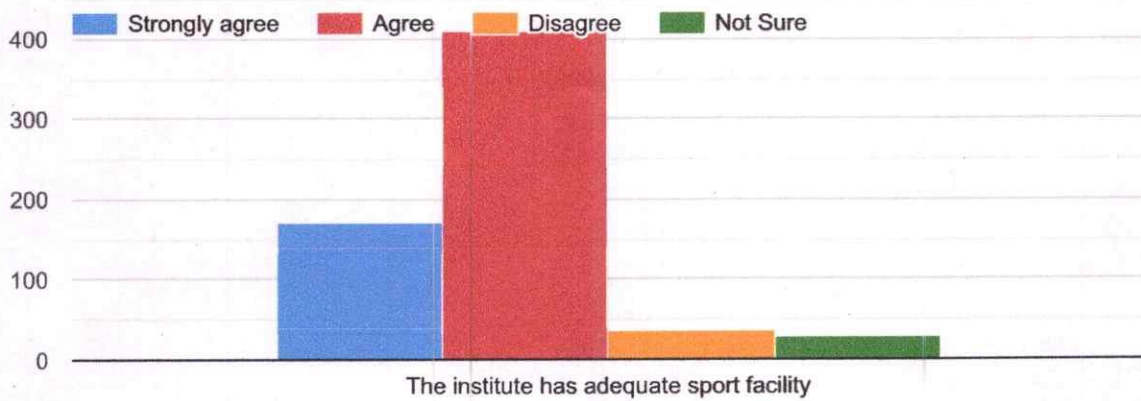

Copy

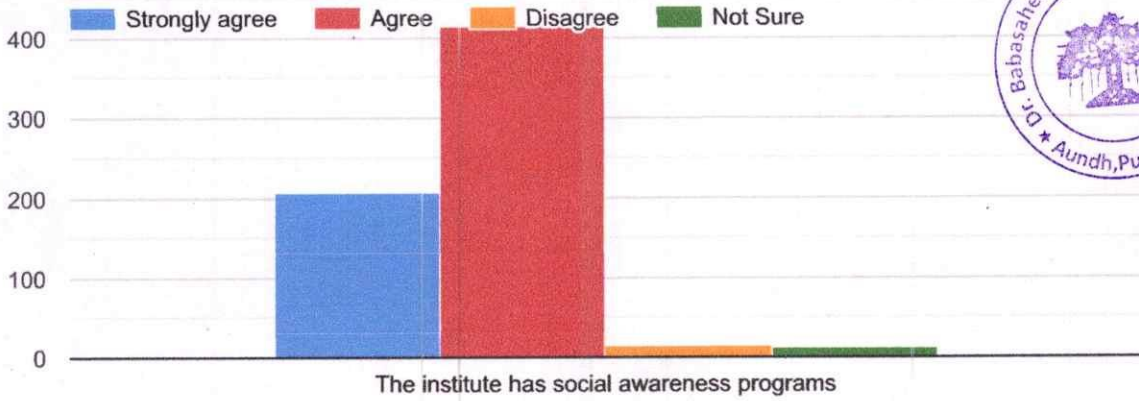

Copy

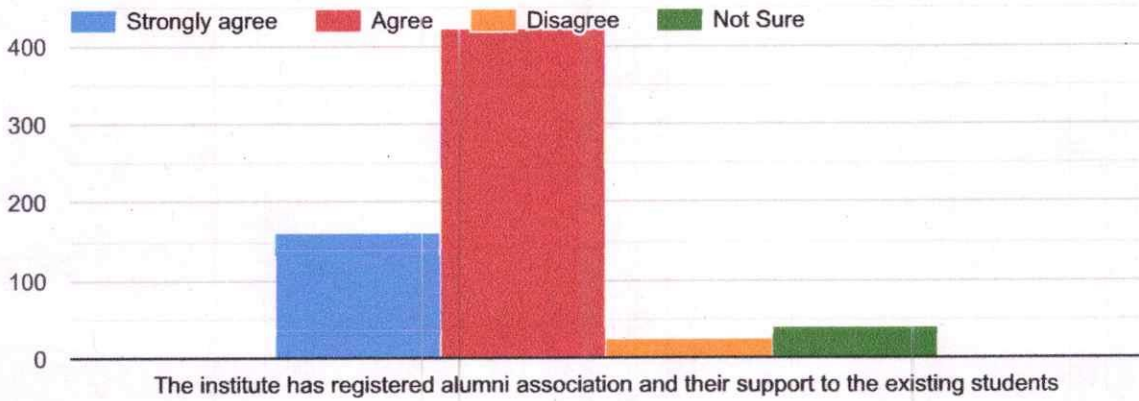



Suggestions (if any)

251 responses

No

No suggestions

Yes

Good college

Nothing

Good

Nothing

Nice

No

Very good experience

yes I am satisfied college facilities

No any suggetion

Sociology is not available here. So please applicable this course.

no

This campus is very grateful.and Teachers is always Helpful 🌸👉

No suggest

Clen toylets

Agree

No suggestions

Office staff is honest

Stay home stay safe



Make much sensible and better teaching facility.

Time to time office work to student ..

Need Positive Improvement

Cantin for college

The college as good for me

In girls washroom there is no wash basin to wash hands. .if possible please attention their

Best college

Quickly Response

Decipline

Increase internet facilities and range on college campus.

All facilities awesome☺

Cricket sati ajun help keli pahije college sati 🏏

Maintain the campus area ,toilet cleaning, ect.thank you.

This college is not to good

..

It's perfect college for me

There is a lot of noise in the library

Please clean college gents toilet.and trash should be provided in the college premises.

Not

- 1) Please make a separate room for girls and boys.
- 2) please put sanitary napkins in girls washroom.
- 3) Make some decision on sport activity because I am really interested in sports.

any fee online payment

Please clean toilet &washroom

No any complaints n other requirements..... full satisfied from college staff



Improve mostly disagree things

Plz change The CLG time ..

Teachers are good in nature

To good college

Nice

Perfect college

Behaviour of college staff and teachers reply needs to change as it's rude and inappropriate

Great college

College sir and madam is were strong and help use

Not applicable

There should be adequate amount of campus interview and placements arranged time to time. Certification courses are taken but there is very much scope for placements.

I will be not able to suggest to college

Class made khidki baherun khup ghan vas yeto

Syllabus not completed in proper timing and drinking water not pure and toilet is not clean. Any notice not display in proper timing.

This clg is the best of my life

no

Very good college for the me

Please note the point

Add more Seating arrangements in college campus

Very good college for the me

Toilet is not cleaning and bad smell, and drinking water is not pure and this placement.

All



Please clean everythings

Nothing to say ♥

Please improve clean and safe drinking water system in campus

Boys washroom not clean

Pinyachya panyachi jaga swachh asavi

Ok

24

No suggetions

Clean up callege washroom and take a dance master in our callege

College campus is very shortly

all sir & mam so good

Please take care washroom cleaning.

My college is very good and very good teacher's and staff ,and nice campus.

Never quires tgis collage

Clean toylet plz

If want any enquiry they reffers to another person.....its very dispointed...

Clin toylets

Water is not clean

Lecture attend all student leave any time

Good college 100

Queckly response





Good.

Keep It up

Nice college

No... because collage is very beautiful....

Kahi Nahi

Don't not anymore

Khich suchna nahit

ग्रंथालयात mpSC चे नवीन book हवे..

Accounts department work very slowly and took so much time to do simple things like collecting fees please fix that

Please Start The Canteen Service..

Please start the canteen...

All Teacher Lectures Completely not a time.

Separate room for boys and girls to study.

51 more responses are hidden

This content is neither created nor endorsed by Google. [Report Abuse](#) - [Terms of Service](#) - [Privacy Policy](#)

Google Forms



Student Satisfaction Serve

2018-19

Student Satisfaction Survey 2018-19

108 responses

Rayat's, Dr. Babasaheb Ambedkar College, Aundh Pune-67



U



**Full Name**

108 responses

sawant pooja prakash

Swapnil Rajendra Dixit

Shubham n waghmare

Nikhil Bhosale

Panchal dhanashree madhukar

Vijay jarichand wadane

Nikita Fulchand kamble

Manoj subhash kasar

Khetri prakash laxman

Rushikesh piraji kanwate

Chandele Sasan Ashok

Saurabh prakash ambure

Sagar Balu Gawade

Prashant Rajendra Bhosale

pooja amar ghorpade

Seeta Arjun Waghmare

Atul Somnath Gaikwad

Ankita shailesh kapse

Nagesh Yallappa Pawar

Ganesh Davalnath Sali

YADAV AKSHAY SANJAY





Manish gautam adsul
Sanket gautam Thorat
Yogesh Solanki
Ghokff
More srushti ganesh
Nitesh SHIVRAJ Patil
Sahadev masaji kamble
Pallavi Ramesh Sarwade
Admane sneha arvind
Kalyani Ramesh barangale
Akanksha Bhalerao
Aarti Ambadas Masalkhamb
Sahana annappa shetty
Shubham c. Chavan
Subhash Ramesh Chavan
Joshi Jay raju
Pawar baban haridas
Suraj Ganesh Gatkal
Sujata Babu shivangi
Mahendra maruti kasar
Vijay makanes bhosale
Sunny ashok Jaunjale
Nilam khaire



- Rajendra Sayram Kardake
- SHILPA ASHOK sonawane
- Priya Arun Shendge
- Pradip krushna veer
- AKSHAY BANDU GATKAL
- Sanket Gautam Thorat
- Laxmi gajanan bute
- Jadhav shweta shashikant
- Pratiksha desai
- Sunny Raju Garad
- Shubham Anil Shendge
- Ashwini ravindra bhandare
- Monu rameshwar gupta
- Shinde madhukar prabhakar
- Kalyani gajanan ghangale
- Shubham subhash lamture
- sunny Raju Garad
- shubham pramod borude
- sanket raju bhigwankar
- Akash manohar kadam
- Sneha suresh Ranpise
- Sapna Dilip Thorat I
- Ramchandra shivaji pawar



Megha Shivkumar sharma
Modulkar Rupali Raju
Laxmi Gajanan Bute
Amol ambadas shete
Nayan ambadas shete
Namita Durgappa vitkar
Akash kailas khengare
Seema arjun waghmare
Khemchandani chaitrali devidas
manjushree khembahadur sonar
Gajanan sukhadev kalkhaire
manjushree khembahadur sonar
Nikhil Nagnath gawali
Jay subhashrao kakde
Shweta dattatray kamble
JADHAV VIKAS PRAKASH
Madhuri pravin Chavan
Sayali subhash sonawane
Rengi kavita Basappa
Nikhil Gulab Khopade
Jyoti ram Ghadling
Shubham
Todkari vaishali nitin

Gawade Nikita Soma

Shinde Shubhangi Ravindra

Poonam Tulasiram waghe

Vikas Gajanan ingle

Ravindra bhikaji Pardeshi

Nikam Ashwini Sadashiv

Aishwarya Rajendra chavan

Megha sanjivan shinde

Pooja Haribhau Raut

Akshay Suresh Bhagwat

1 more response is hidden



Roll No.

108 responses



1092

8520

1229

1060

2051

8734

8683

1288

1159

1204

8544

1225

1191

958

1198

8463

8417

901

0

913

934





- 1903
- 2014
- 1208
- 1212
- 1027
- 1051
- 1224
- 31
- 1074
- 1075
- 2013
- 8515
- 1052
- 2002
- 1072
- 2023
- 1056
- 2052
- 8641
- 8652
- 8691
- 1223
- 8708



- 1160/8681
- 1285
- 8644
- 8707
- 8726
- 8721
- 8732
- 1178
- 8698
- 8628
- 1218
- 1264
- 8634
- 1221
- 8694
- 8710
- 8682
- 1158
- 1184
- 8655
- 8729
- 1209
- 1214





- 8712
- 8662
- 8663
- 8733
- 8646
- 1196
- 8703
- 931
- 1186
- 437
- 1181
- 1164
- 8537
- 8656
- 966
- 8693
- 8521
- 8730
- 8692
- 8665
- 8969
- 1179
- 4147





8651

1163

8664

467

4198

Class

Copy

108 responses

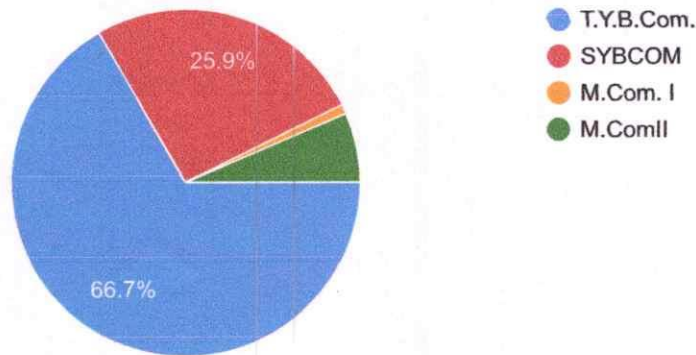

Copy

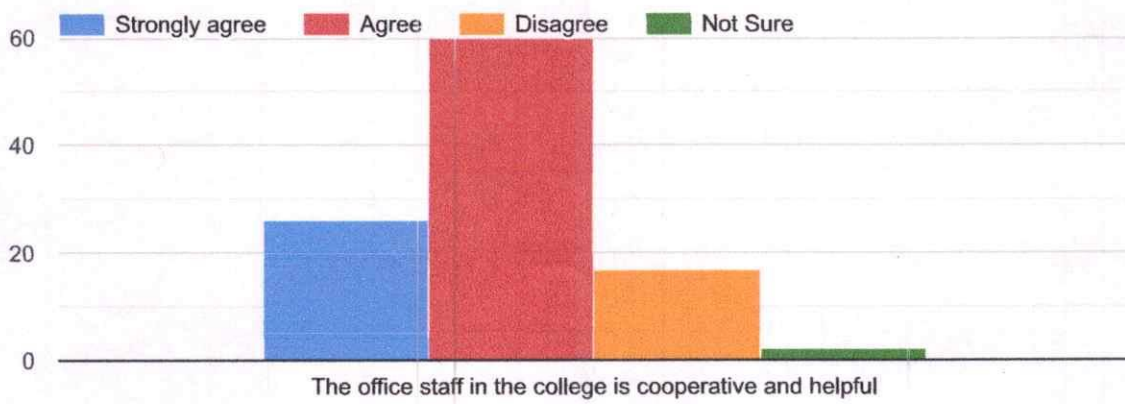

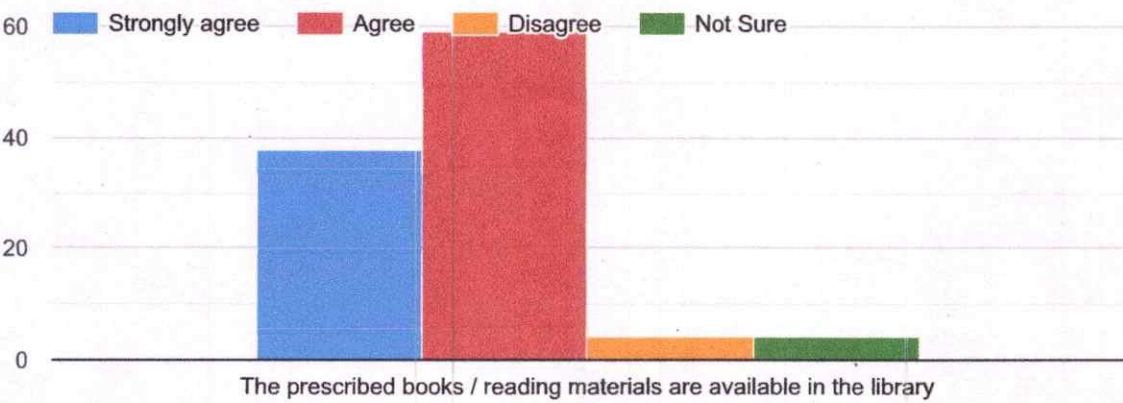
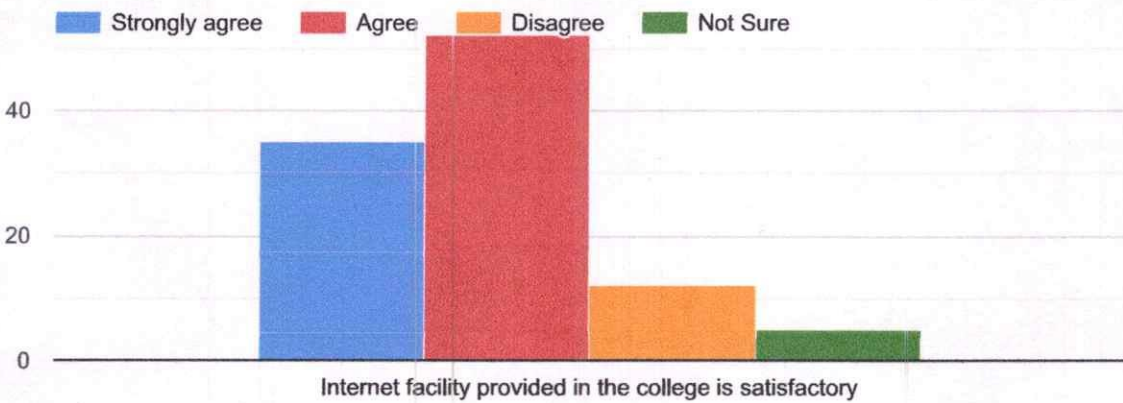
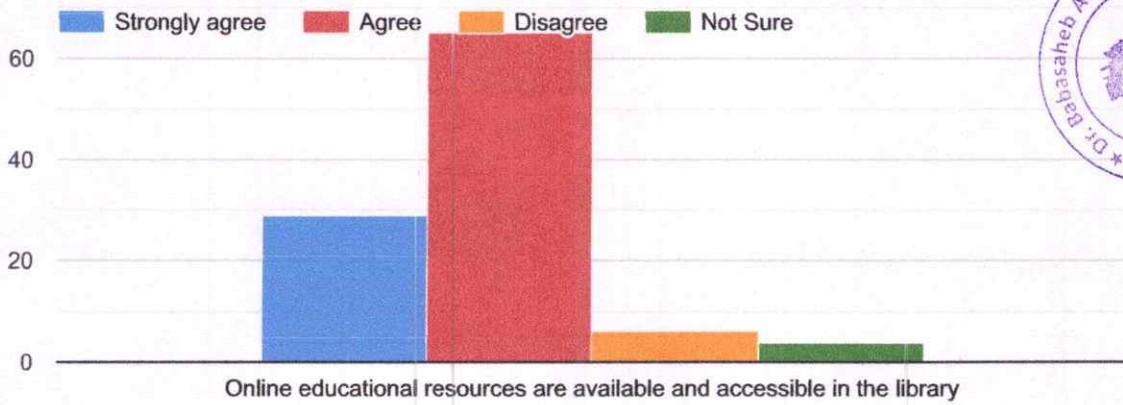

Copy

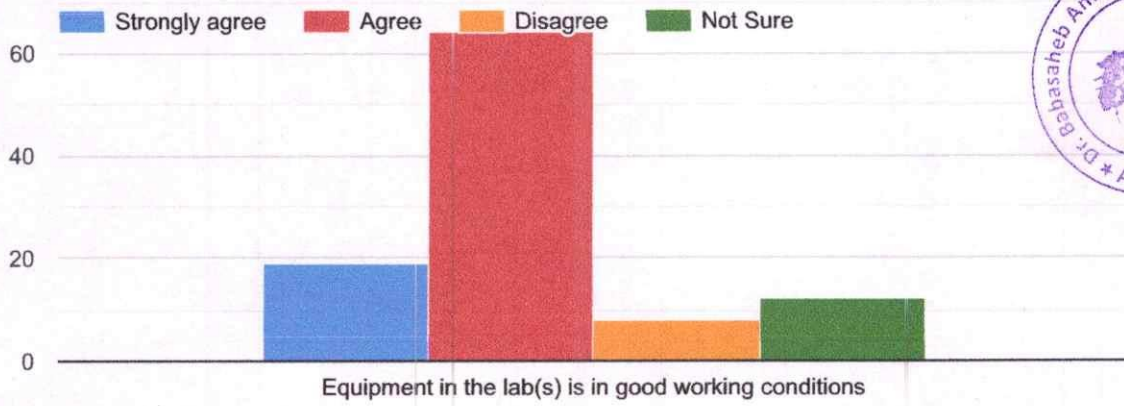

Copy

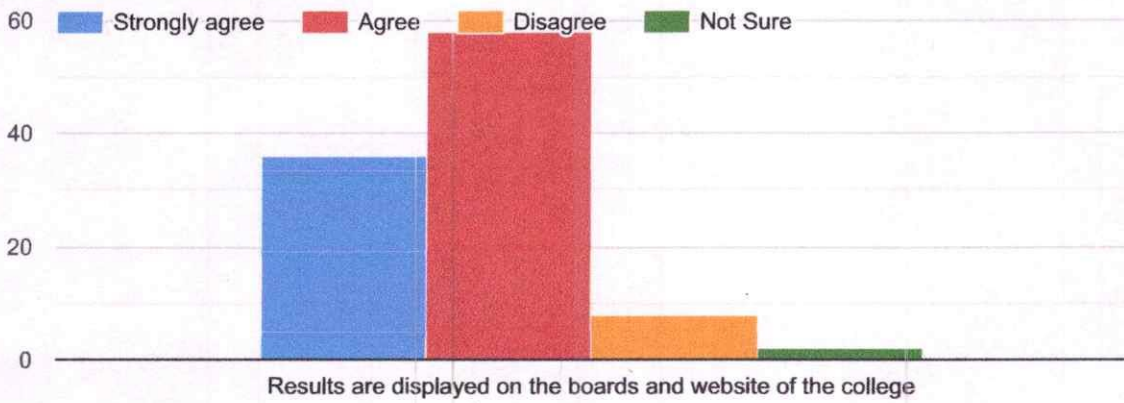

Copy

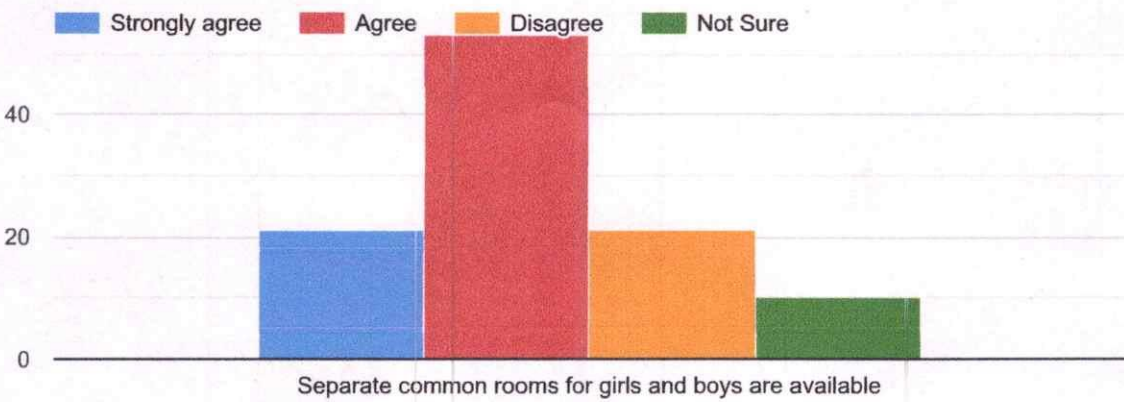

Copy



Strongly agree Agree Disagree Not Sure

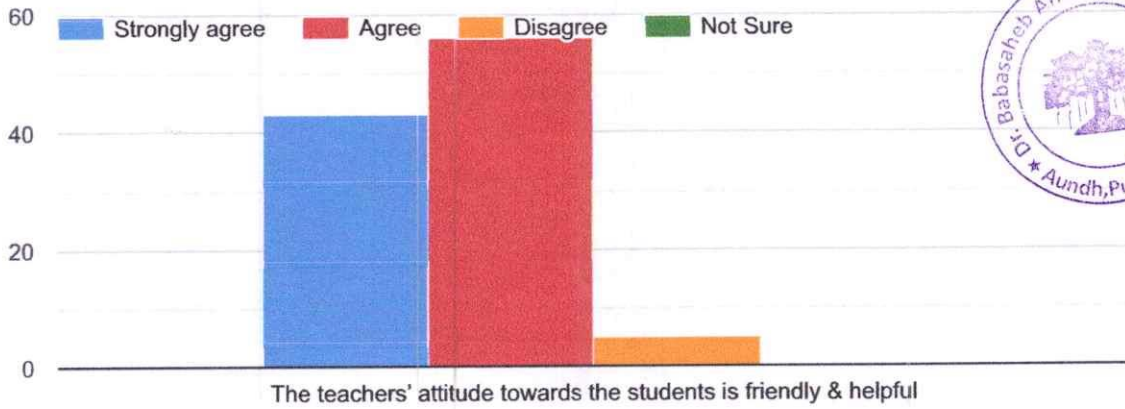

The teachers' attitude towards the students is friendly & helpful

Copy

Strongly agree Agree Disagree Not Sure

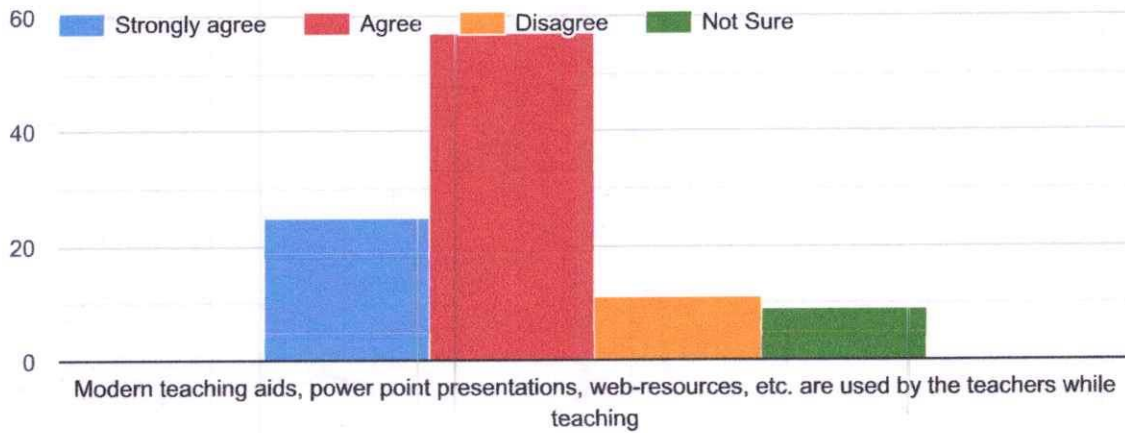

Modern teaching aids, power point presentations, web-resources, etc. are used by the teachers while teaching

Copy

Strongly agree Agree Disagree Not Sure

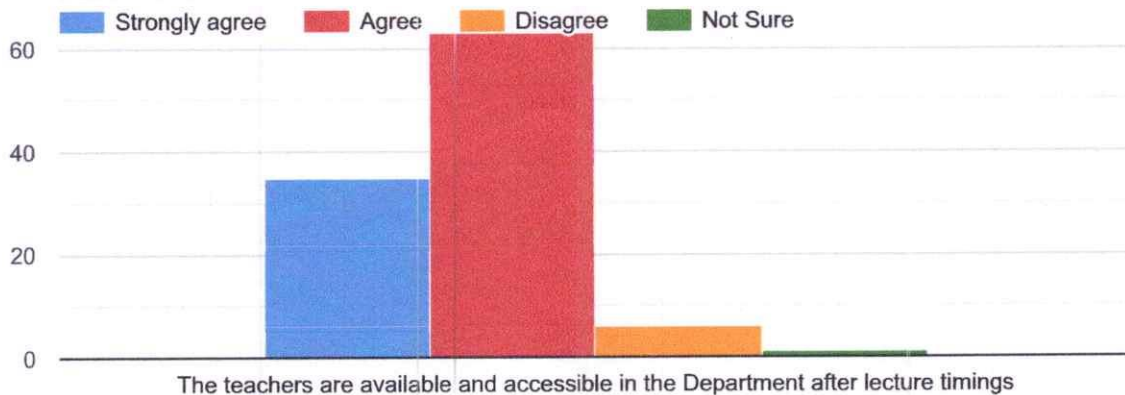

The teachers are available and accessible in the Department after lecture timings

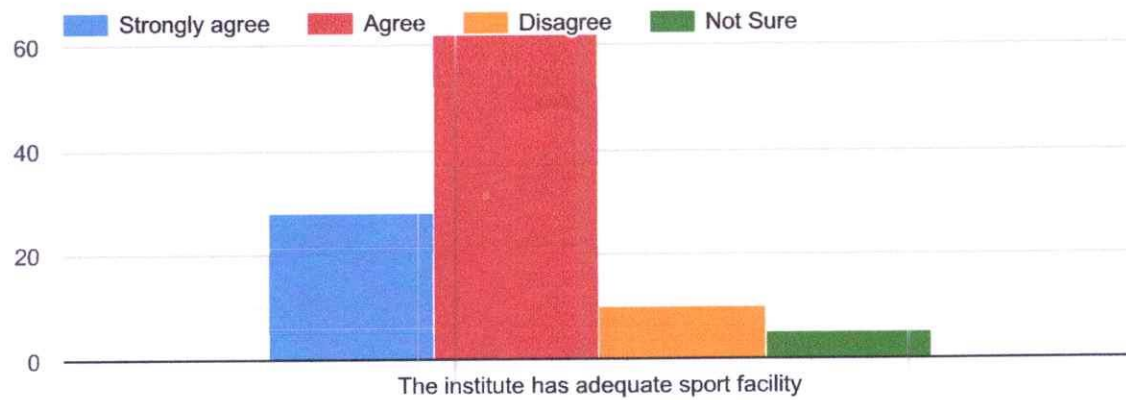
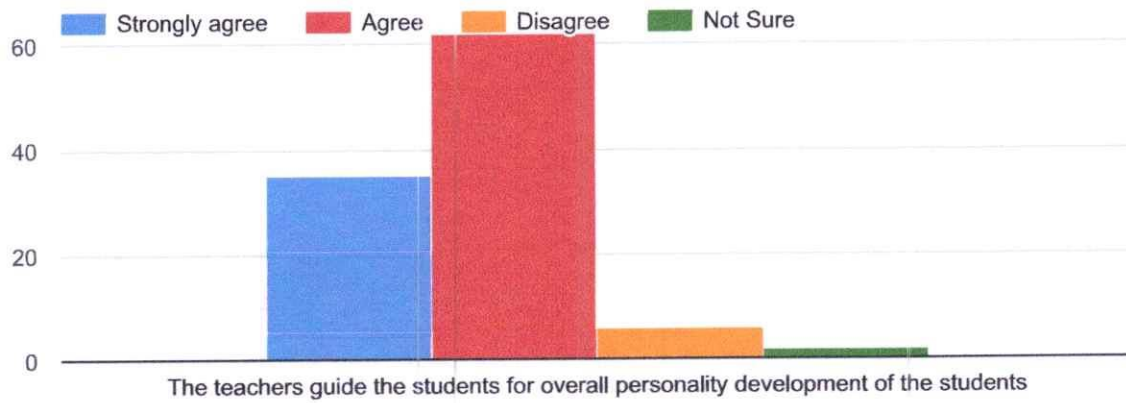
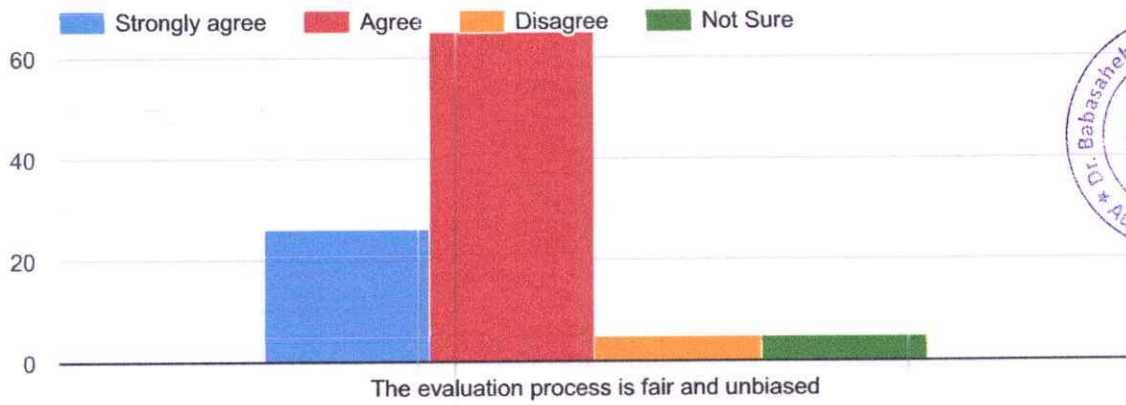



Suggestions (if any)

35 responses

No

Not interested

Make canteen in college. Separate forms department of each department. There will be no crowd in filling the form.

all about students behavior

Best Wishes

Why EBC form's are online

-

agree

College are a awesome

College And All Teachers are excellent

Please let me know of your suggestions, if any.

Yes i am agree

Canteen facility

It's a nice college

College is very nice and college professor is very supportive

All facilities are well nd Good so it is use full to all students.

Verry good

I will good college

All facilitiess well good to is use full to all students

Office staff not good

So, apply them to yourself as you progress through collegiate studies and your program will be enhanced.

17/01/2023, 15:58

Student Satisfaction Survey 2018-19

Diploma course not available for students .I Request management facility try to available on
Diplom course in college.(this point in nacc & students mitting discus) Overall best progress in
clg. Thanks.

Nothing

College is good

No never



This content is neither created nor endorsed by Google. [Report Abuse](#) - [Terms of Service](#) - [Privacy Policy](#).

Google Forms



Student Satisfaction Serve
2017-18

❖ Suggestions received from students in the Academic Year 2017-18

In the academic year 2017-18 following suggestions received from students after feedback analysis

1. To organize industry visit
2. To start job-oriented training programme
3. To start skill based courses
4. To start market oriented courses and workshops

❖ Action Taken

Institute had taken action on following valid suggestions in current year 2018-19

- 1) Institute started following market and job oriented program- B.Voc in Retail marketing and courses.
- 2) Institute started life skilled based courses – German and Japanese for BBA students
- 3) Institute conducted skill based courses Android and Performing arts for BBA ,Commerce and Arts students
- 4) Institute organized training program collaboratively with TCS for students
- 5) Commerce department conducted Industry Visit.



Principal
Dr. Babasaheb Ambedkar College,
Aundh, Pune-67.